

Greenwich Street

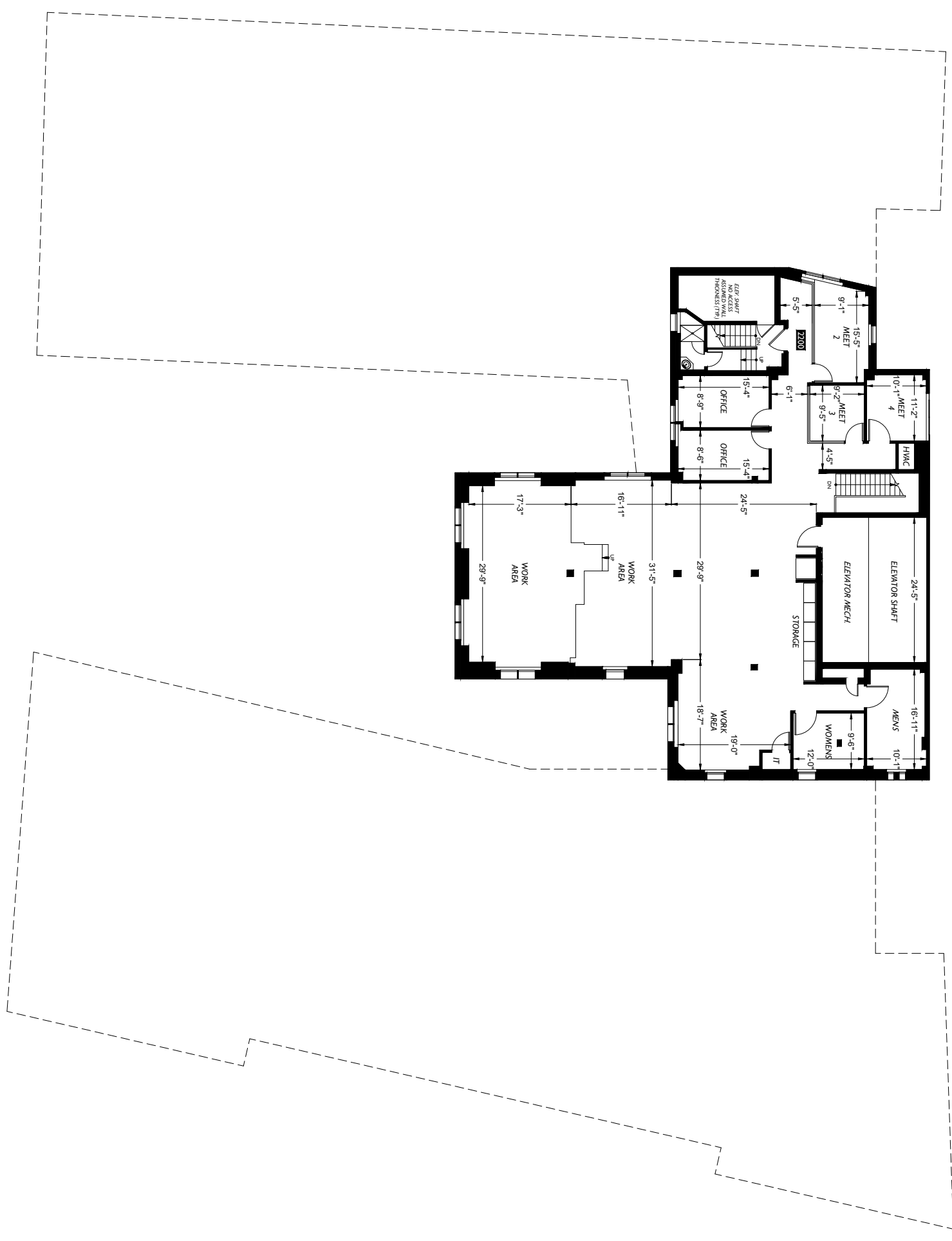

Adjacent Building
Battery Place

Adjacent Building

Broadway

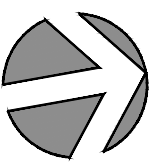

Braun Management, Inc. 160 Broadway, First Floor New York, NY 10038	Office Building 11 Broadway New York, NY 10004	Floor Plan <h1>22</h1>		2DFLOORPLANS.COM 206-328-7410 600 NW Gilman Blvd. Suite E Issaquah, WA 98027
Client	Subject	Floor	Scale	Measured: August 2017 Project: C23-581