

REF. NO. N-49-139-128

TITLE NO. 1730246

(Farmingdale-Babylon Turnpike)
FULTON STREET

S64°43'40"E
102.16'

P
R
I
N
C
E
S
T
R
E
E
T

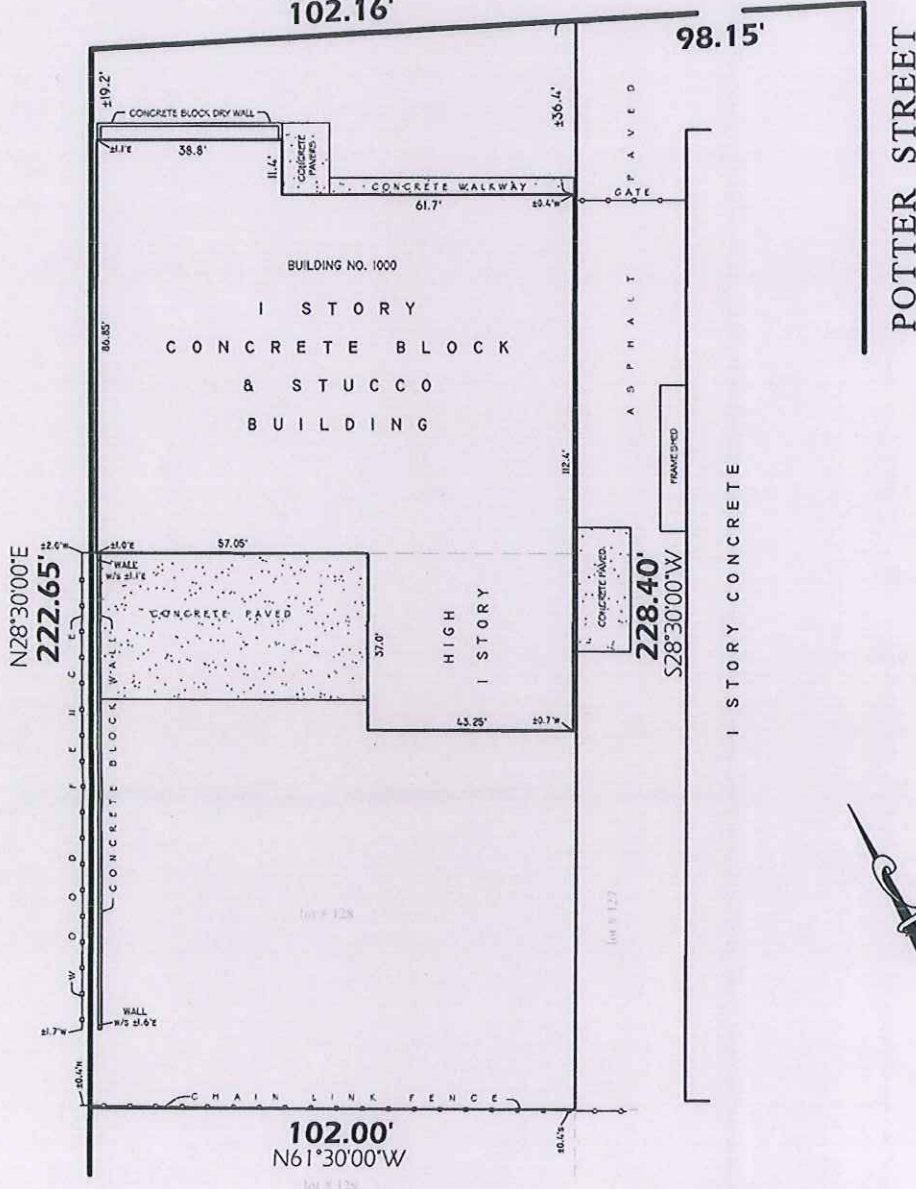

N28°30'00"E
222.65'

MAP OF PROPERTY AT
FARMINGDALE

NASSAU COUNTY, NEW YORK

FIELD SURVEY COMPLETED: JULY 21, 2017

NOTE: SUBJECT TO WHATEVER A ROAD WIDENING MAP MAY REVEAL.

CERTIFIED TO:
STEWART TITLE INSURANCE COMPANY

Antonio O. Agujo
LICENSSED LAND SURVEYOR
A. Agujo Surveying, Inc.

TAX SECTION: 49 TAX BLOCK: 139 TAX LOT(S): 128



PROFESSIONAL LAND SURVEYORS
782 SALISBURY PARK DRIVE
WESTBURY, NEW YORK 11590
TEL. (516)333-6730
FAX (516)333-6740
EMAIL: AGUJOSURVEYING@GMAIL.COM

SUCCESSOR TO:
NORMAN T. WOLF
THOMPSON E. WOLF

THE OFFICIAL SURVEYED LINES SHOWN HEREON FROM THE STRUCTURES TO THE PROPERTY LINES ARE FOR A SPECIFIC PURPOSE AND USE AND THEREFORE ARE NOT INTENDED TO GUIDE THE ERECTION OF FENCES, RETAINING WALLS, POOLS, PATIOS, PLANTING AREAS, ADDITION TO BUILDINGS AND ANY OTHER CONSTRUCTION. SUB-SURFACE STRUCTURES, IMPROVEMENTS OR ENCROACHMENTS THAT ARE NOT VISIBLE OR READILY APPARENT ARE NOT SHOWN. IF SUCH UNDERGROUND STRUCTURES, IMPROVEMENTS OR ENCROACHMENTS ARE SHOWN, THEY ARE NOT COVERED BY THIS CERTIFICATE. PROPERTY OWNER POSSESSORS WERE NOT PLACED AS A PART OF THIS SURVEY. GUARANTEES OR CERTIFICATIONS INDICATED HEREON SHALL RUN ONLY TO THE PERSON FOR WHOM THE SURVEY IS PREPARED AND ON HIS BEHALF TO THE TITLE COMPANY, GOVERNMENTAL AGENCY AND LENDERS INSTITUTION LISTED HEREON, AND TO THE ASSIGNEES OF THE LENDERS INSTITUTION. GUARANTEES OR CERTIFICATIONS ARE NOT TRANSFERABLE TO OTHERS. UNAUTHORIZED ALTERATION OR ADDITION TO A SURVEY MAP BEARING A LICENSED LAND SURVEYOR'S SEAL IS A VIOLATION OF SECTION 7209, SUB-DIVISION 2, OF THE NEW YORK STATE EDUCATION LAW. ONLY TITLE SURVEYS BEARING THE SURVEYOR'S SEAL SHOULD BE RELIED UPON SINCE OTHER THAN ENCLOSED-SEAL COPIES MAY CONTAIN UNAUTHORIZED AND UNDETECTABLE MODIFICATIONS, DELETIONS, ADDITIONS, AND CHANGES. A COPY OF THIS DOCUMENT WITHOUT A PROPER APPLICATION OF THE SURVEYOR'S ENCLOSED SEAL SHOULD BE CONSIDERED AN UNAUTHORIZED COPY. REPRODUCTION OR COPYING OF THIS DOCUMENT MAY BE A VIOLATION OF COPYRIGHT LAW UNLESS PERMISSION OF THE AUTHOR AND/OR COPYRIGHT HOLDER IS OBTAINED. © 2010-2017 A. AGUJO SURVEYING, INC. ALL RIGHTS RESERVED.

SURVEY MAP COMPLETED: JULY 25, 2017