

**EXISTING FLOOR PLAN**  
 SCALE: 1/4" = 1'-0"

ALL DIMENSIONS ARE TO BE FIELD VERIFIED  
 AMENDMENT INFO:

All Drawings, Specifications and the design approved thereon are the sole property of Mark Anthony Architects. They are to be used only with respect to the Project and are not to be copied or reproduced without written permission of Mark Anthony Architects, P.C. It is a violation of the law for any person, unless acting under the direction of a licensed architect, to alter or amend in any way, if an item bearing the seal of an architect is altered, the altering architect shall affix to the item the seal and notation "altered by" followed by his signature and the date of such alteration, and a specific description of the alteration.

- ISSUED FOR:
- PRELIMINARY DESIGN
  - FOR OWNER REVIEW
  - FOR BIDDING PURPOSES
  - FOR BUILDING DEPT.
  - FOR CONSTRUCTION
  - AS BUILT DRAWINGS

REVISION NO.	DATE	PLOTTED 10/17/2007	DESCRIPTION
1	10/17/07		

PROJECT NO. 20708  
 DATE 8/20/07  
 SCALE AS NOTED  
 DRAWN BY M.A.M.



LC # 00784  
 MARK ANTHONY MONSTER, R.A.  
 1000 BELLMORE AVE. BELLMORE, NY 11710

**EXISTING FLOOR PLAN**

PROJECT SIEGEL  
 1000 FULTON ST  
 FARMINGDALE, NY 11735

FOR 107  
 DRAWING NO. **A1**

ALL DIMENSIONS ARE TO BE FIELD VERIFIED  
 AMENDMENT INFO:

All Drawings, Specifications and the design expressed therein are the sole property of Mark Anthony Architects. They are to be used only with respect to this Project and are not to be copied or reproduced without written permission of Mark Anthony Architects P.C. It is a violation of the law for any person, unless acting under the direction of a licensed architect, to alter an item in any way. If an item bearing the seal of an architect is altered, the altering architect shall affix to his item the seal and notation "altered by" followed by his signature and the date of such alteration, and a specific description of the alteration.

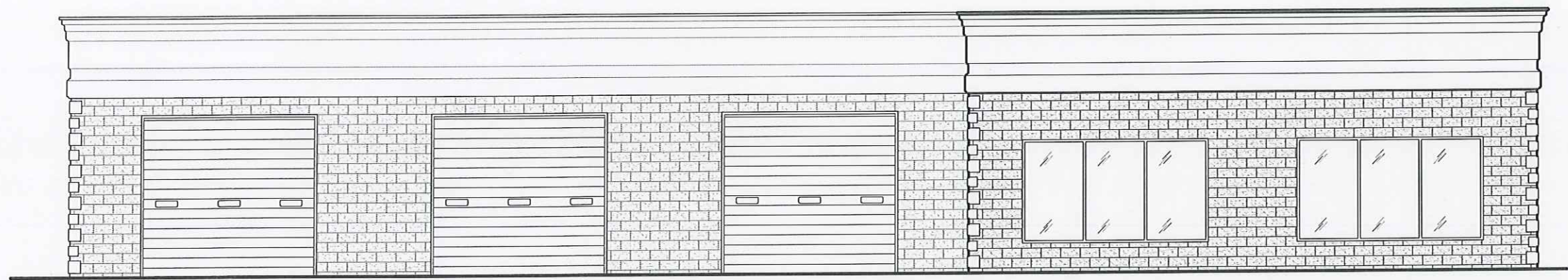

**FRONT ELEVATION**  
 0 5' 10' 20' SCALE: 1/4" = 1'-0"

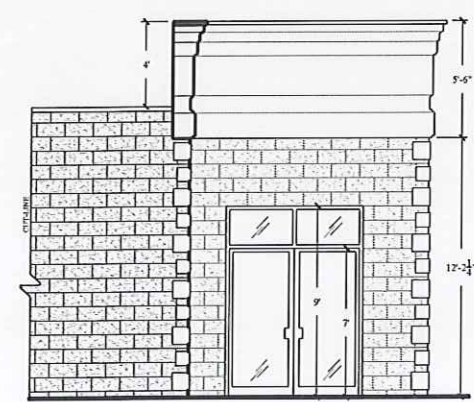

**SIDE ELEVATION**  
 0 5' 10' 20' SCALE: 1/4" = 1'-0"

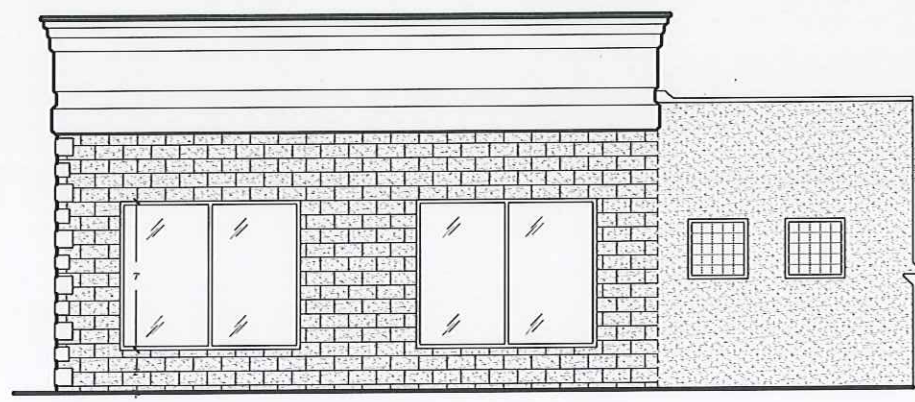

**SIDE ELEVATION**  
 0 5' 10' 20' SCALE: 1/4" = 1'-0"

ISSUED FOR:

- PRELIMINARY DRAWING
- FOR OWNER'S REVIEW
- FOR BIDDING PURPOSES
- FOR BUILDING DEPT.
- FOR CONSTRUCTION
- AS BUILT DRAWINGS

REVISION NO.	DATE	DESCRIPTION
#	xx/xx/xx	----

PROJECT NO.	2017219
DATE	9/20/2017
SCALE	AS NOTED
DRAWN BY	M.A.M.

**MARK ANTHONY**  
 ARCHITECTS & PLANNERS

ARCHITECTURE DESIGN

(516) 499-1900  
 1563 BELLMORE AVE.  
 N. BELLMORE, NY 11710

SEAL:

LIC # 031737-1  
 MARK ANTHONY MUNISTERI, R.A.  
 1563 BELLMORE AVE. BELLMORE NY, 11710

DRAWING:

**ELEVATIONS**

PROJECT:

**SIEGEL**

1000 FULTON ST  
 FARMINGDALE, NY 11735

D.O.B. ID#

DRAWING No.

**A4**







GLAZING AND FRAMES TO BE INSTALLED AS PER KAWNEER (MANUFACTURER) SPECIFICATIONS AND SHOP DRAWINGS FOR 130MPH WIND ZONE

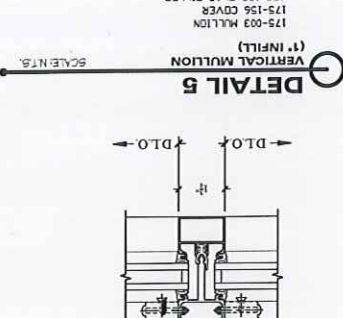
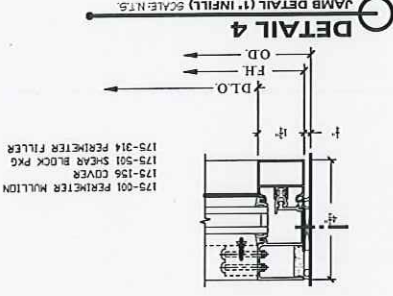
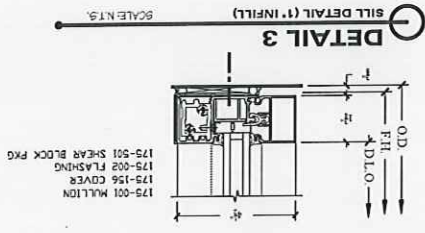
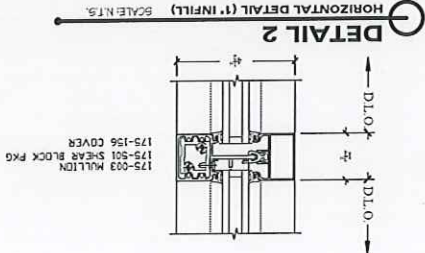
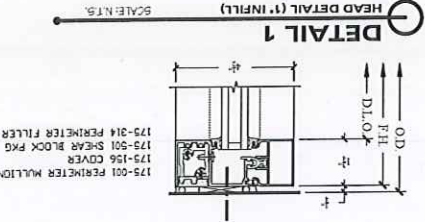

**DETAIL AT WINDOW**

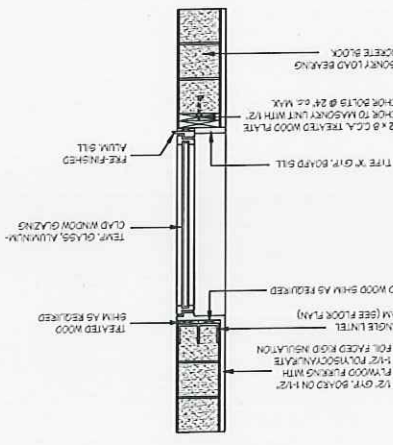

**FLASHING AT PARAPET WALL**

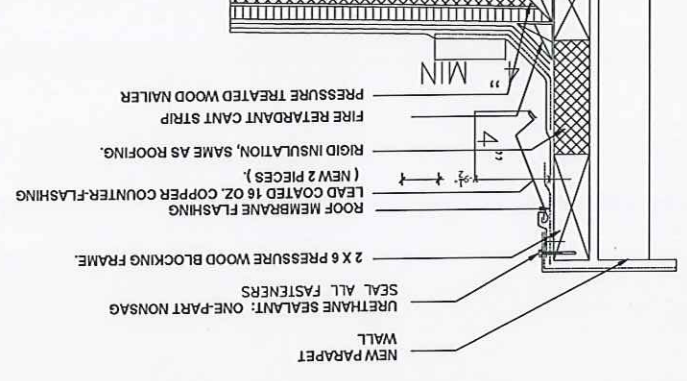

**DETAIL A-A**

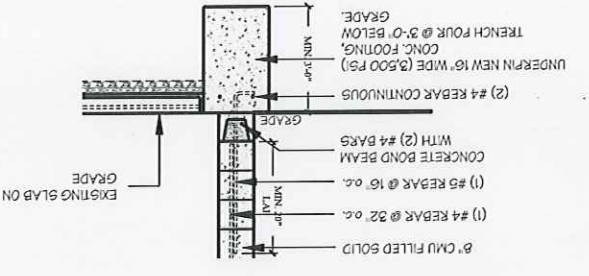

**CROSS SECTION "A"**  
SCALE: 1/4" = 1'-0"

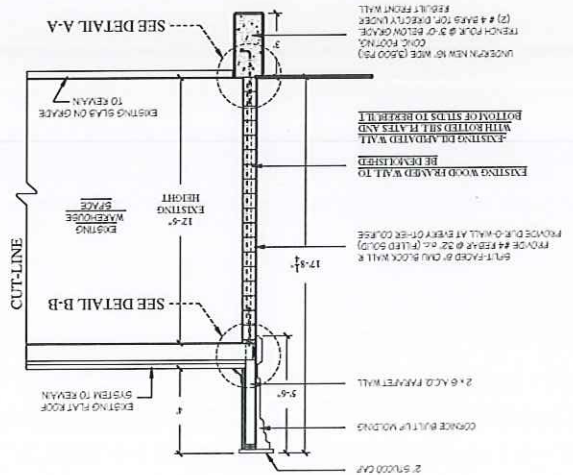

**DETAIL B-B**

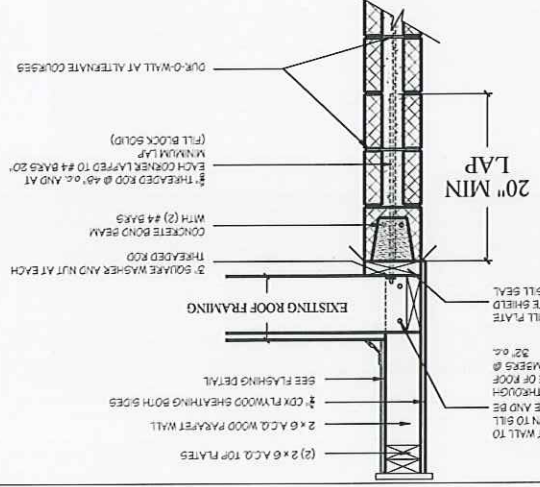

**CMU WALL CONNECTIONS**

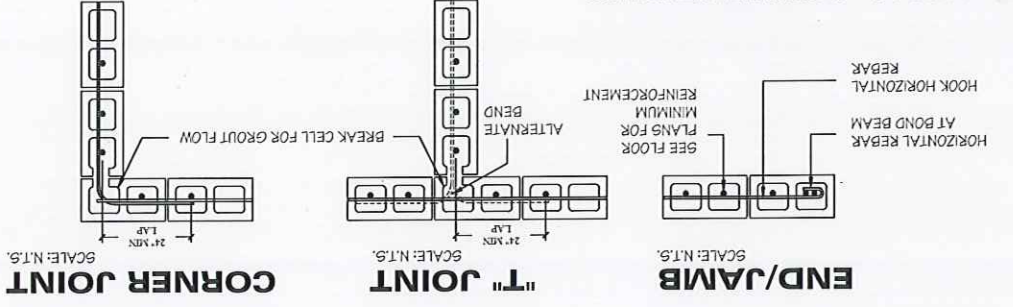

PROJECT: SIEGEL  
1000 FULTON ST  
FARMINGDALE, NY 11735  
DOB: 10#

DRAWING: CROSS SECTION & DETAILS

DATE: 03/27/14  
DRAWN BY: M.A.M.  
SCALE: AS NOTED  
DATE: 9/20/07  
PROJECT NO: 207216



NO.	DATE	DESCRIPTION
1	03/27/14	ISSUED FOR: PRELIMINARY DRAWING
2	09/20/07	FOR BIDDING PURPOSES
3	09/20/07	FOR BUILDING DEPT.
4	09/20/07	FOR CONSTRUCTION
5	09/20/07	AS BUILT DRAWINGS

ISSUED FOR:  
PRELIMINARY DRAWING  
FOR OWNERS REVIEW  
FOR BIDDING PURPOSES  
FOR BUILDING DEPT.  
FOR CONSTRUCTION  
AS BUILT DRAWINGS

AMENDMENT INFO:  
ALL DIMENSIONS ARE TO BE FIELD VERIFIED

AMENDMENT INFO:  
ALL DIMENSIONS ARE TO BE FIELD VERIFIED