

Adjacent Property

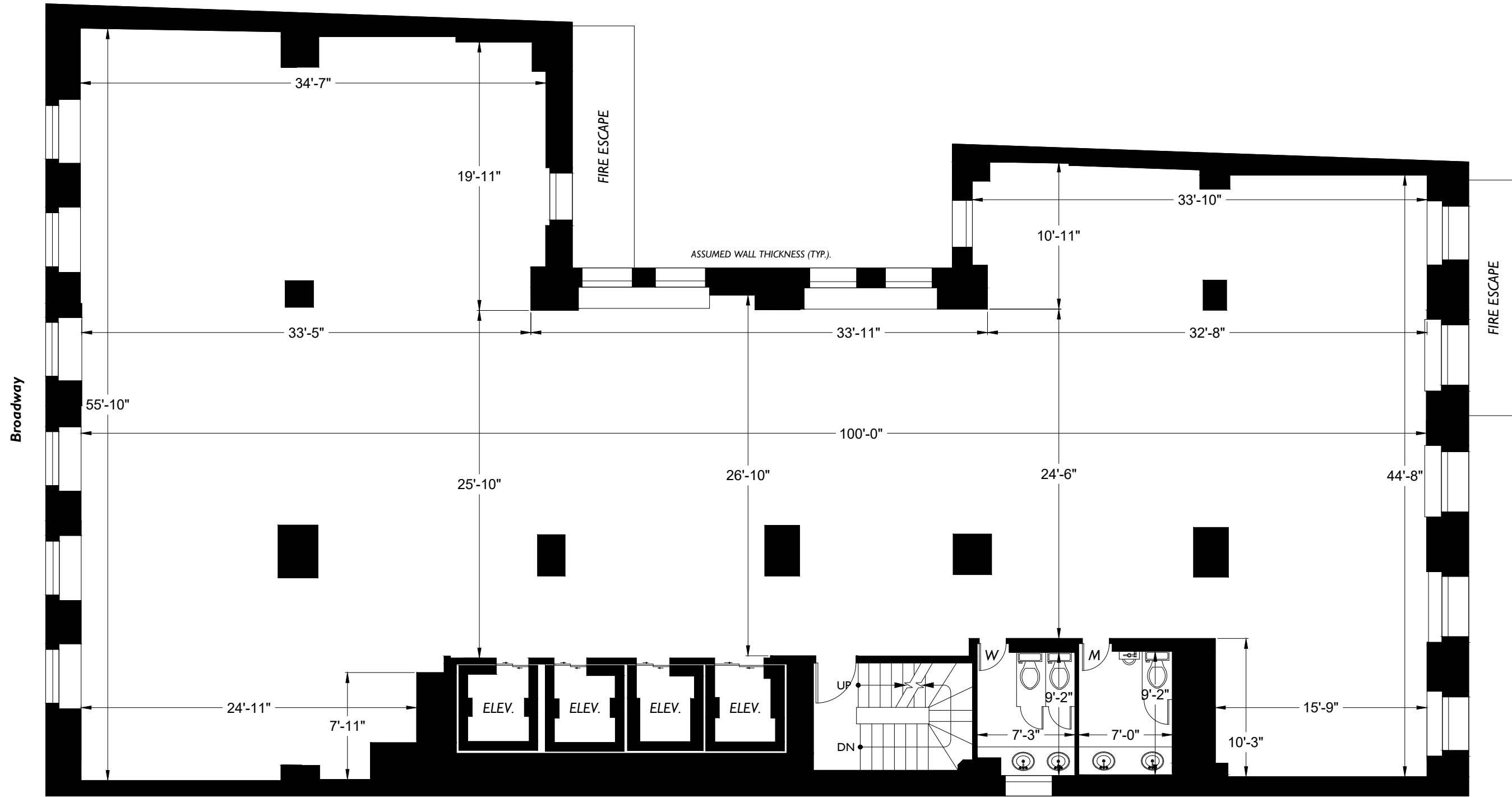

ASSUMED WALL THICKNESS (TYP.)

Adjacent Building

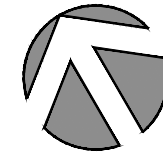

2DFLOORPLANS.COM
206-328-7410
600 NW Gilman Blvd. Suite E
Issaquah, WA 98027



Measured: July 2015 Project: C23-117

1/8" = 1'-0"

Floor Plan
13
Floor

Office Building
160 Broadway
New York, NY 10038

Braun Management Inc.
160 Broadway, 1st Floor
New York, NY 10038

Subject

Client

Scale