



**Tuition** *for*  
**Maths English Science**  
**11+ Test SATs GCSE**

**Epsilon**  
 education  
 Centre for success...

Ofsted  
 Registered

Book Your **FREE** Session Today!

☎ 0203 793 3445  
 07368 976 273  
 gantshill@epsilon.education  
 www.epsilon.education

**Tuition**  
 Maths  
 English  
 & Science

**SEC**  
 DOOR  
**1ST CHOICE**

**ABC School**

Ofsted Registered

Offering **Tuition** for



**Maths, English & Science**  
**11+ Test, SATs & GCSE**

Book Your **FREE** Session Today!  
 0203 793 3445 / 07368 976 273

**OPENING HOURS**  
 9:30 - 3:30  
**MONDAY - FRIDAY**

**1**  
 10 - 17 Sevenways Parade  
 Woodford Avenue  
 GANTS HILL  
 IG2 6JX

**LONDON'S NO.1 FOR VALUE!**  
**KIDZ WORLD**  
 FAMILY WRISTBAND FAIR  
 SAT 23 MARCH 10am - 4pm  
 Sun 24 MARCH 10am - 4pm  
 Sun 25 MARCH 10am - 4pm

Ofsted Registered

**Epsilon**  
 education  
 Centre for success...

We can help your Child to:

- Building confidence in Maths, English and Science
- Improve School Performance.
- Gain Confidence and Self Esteem.
- Develop Independent Study Skills.
- Help with Homework and
- Preparation for 11+ Test SATs and GCSE.

Through collaborative learning and direct support.

**Our Branches**

<b>Gants Hill</b> 10 - 17 Sevenways Parade, Woodford Avenue, Gants Hill London, IG2 6JX.	<b>Shadwell Branch:</b> Nida House, 60 Sutton Street, Shadwell, London E1 6PX.	<b>Dagenham East Branch:</b> 225 Reece Road, Dagenham, Essex, RM10 8EL
<b>Becontree-Green Lane Branch:</b> 8 Bennetts Castle Lane, Dagenham, Essex, RM8 3XU	<b>Woolwich Branch:</b> 2nd floor, 14 Benefield Square Woolwich, London, SE18 4BB	

**1ST CHOICE**  
 SECURITY TRAINING

www.1stchoicesecuritytraining.co.uk  
 info@1stchoicesecuritytraining.co.uk

Call us  
 07982 969 457  
 07305 432 233  
 07495 032 286

**DOOR SUPERVISOR  
 CCTV - FIRST AID  
 TRAINING**

**1ST CHOICE SECURITY TRAINING**

**sia**

**CCTV TRAINING**

www.1stchoicesecuritytraining.co.uk



Unit 1, Seven Ways Parade, 10-17 Woodford Avenue, Gants Hill, Ilford, Greater London, IG2

538 Sq Ft (49.98 Sq M)      £18,000 Per Annum

# Lock up shop/office To Let

## Key Features

Shop/Office of approx 538 sqft (49.98 sqm)

Laminate flooring

Suspended ceiling

Communal W.C.'s

Two parking permits

## Property Description

Lock up shop/office to let on a FRI lease up to 5 years outside of the landlord and tenant act 1954. The property benefits from use class E and is approx 538 sqft (49.98 sqm). The property benefits from a suspended ceiling, laminate flooring, separate office, two parking permits, communal W.C.'s. The landlord doesn't want any food or drink being sold in the premises.

## Location

The property is situated fronting Woodford Avenue at the junction of Gaysham Avenue and within 100 metres of Gants Hill Central Line Underground Station at the junction of Gants Hill Roundabout. Gants Hill Roundabout joins directly up to the A127 which in turn joins up to Redbridge Roundabout providing access to the A406 (North Circular), M11 and the A12 New Road. In the opposite direction the A127 joins up to Newbury Park, Romford and the M25.

## Terms

To Let on a new FRI lease of up to 5 years outside of the landlord and tenant act 1954.

## Rent

£18,000 Per Annum

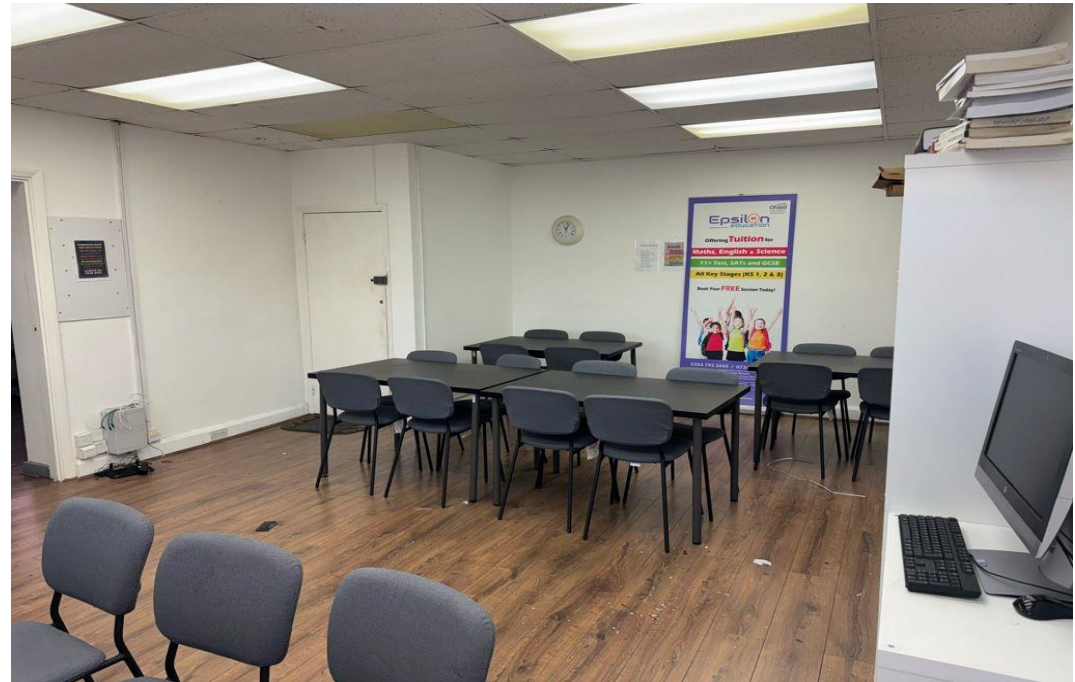

## Service Charge

£3,000 p.a. approx

## Rates Payable

£6,500 p.a. approx.

## EPC Rating

TBC

## Legal Costs

Prospective tenant to provide an undertaking for the landlord's legal costs should they not complete the transaction

## Referencing

Land Commercial Ltd charges a fee of £250.00 plus VAT at the prevailing rate for taking up references upon the proposed tenants. This fee is non-refundable after references have been taken up, whether or not they are accepted by the Landlord.

## Anti-Money Laundering

Due to the recent changes in the Anti money laundering regulations it is now standard procedure to undertake a Personal and Company and general AML checks.

Please note this is taken up for both landlord and tenant and any other entity that as a relationship with the property.

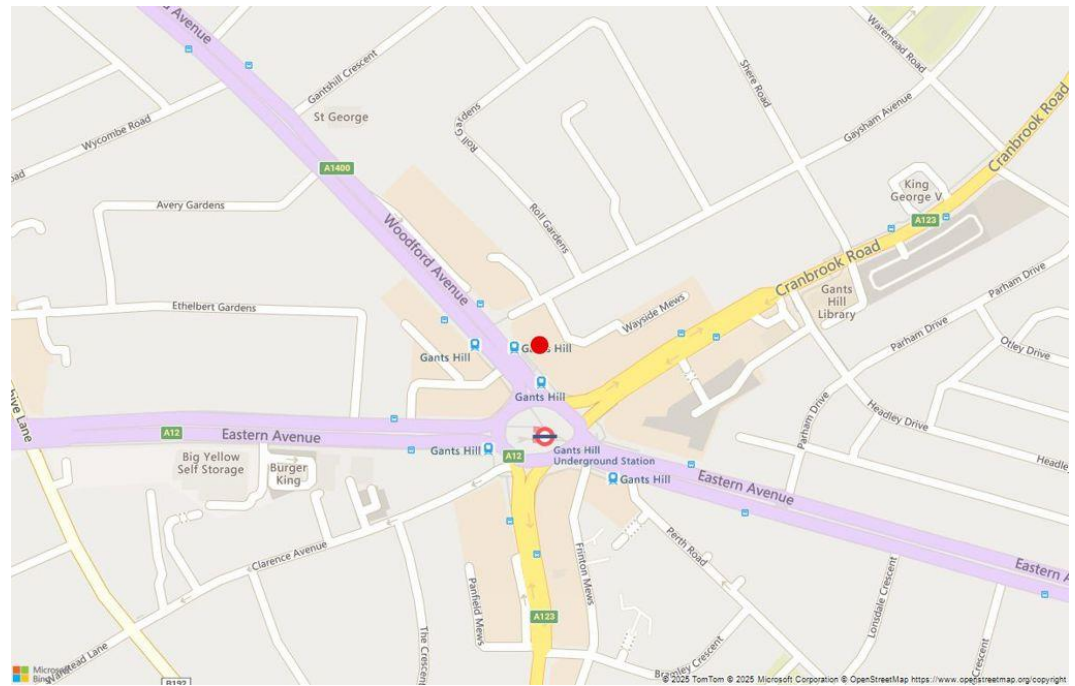

A banner containing three logos. On the left is the RICS logo, featuring a lion's head and the letters 'RICS'. In the center is the LC Land Commercial logo, with 'LC' in large letters above 'LAND COMMERCIAL' in a box, and 'chartered surveyors' below. On the right is the logo for The Property Ombudsman, featuring a stylized 'A' and the text 'The Property Ombudsman'.

IT IS THE RESPONSIBILITY OF ANY INTERESTED PARTY TO FULLY CLARIFY FLOOR AREAS, PLANNING USE AND WHETHER THEIR PROPOSED USE IS SUITABLE. THESE MARKETING DETAILS ARE FOR INDICATION PURPOSES ONLY AND COMPLETED BASED UPON THE INFORMATION GIVEN AND ISN'T ALWAYS CORRECT. NO EQUIPMENT OR UTILITIES HAVE BEEN TESTED BY US AND SHOULD BE CHECKED BY THE INTERESTED PARTY PRIOR TO COMPLETION. ALL FEATURES LISTED AT THE TIME OF MARKETING ARE SUBJECT TO CHANGE AND DO NOT FORM PART OF THE CONTRACT.