

Disclaimer:
The parties acknowledge that this Plan is for identification purposes only and does not constitute any covenant, representation, or warranty by Landlord that any existing or future conditions shown exist, or that, if they do exist, will continue to exist, except to the extent such covenant, representation or warranty is expressly set forth in writing by both parties.

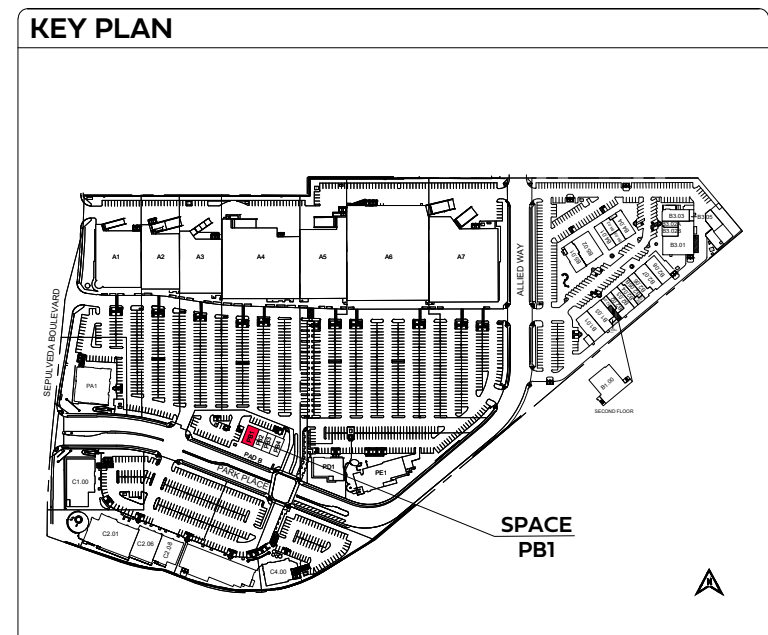
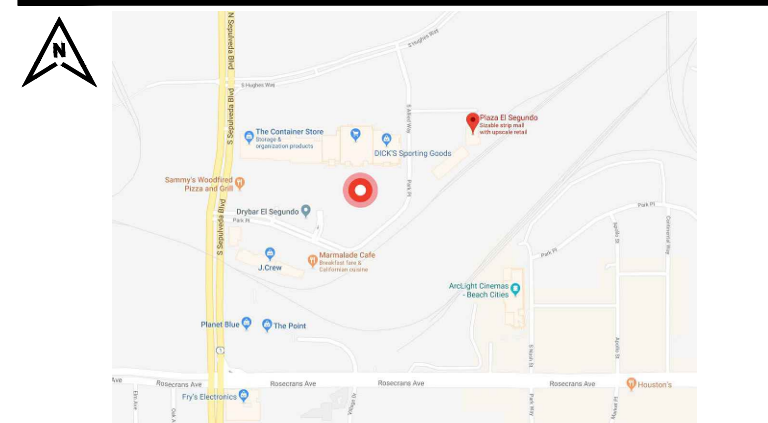
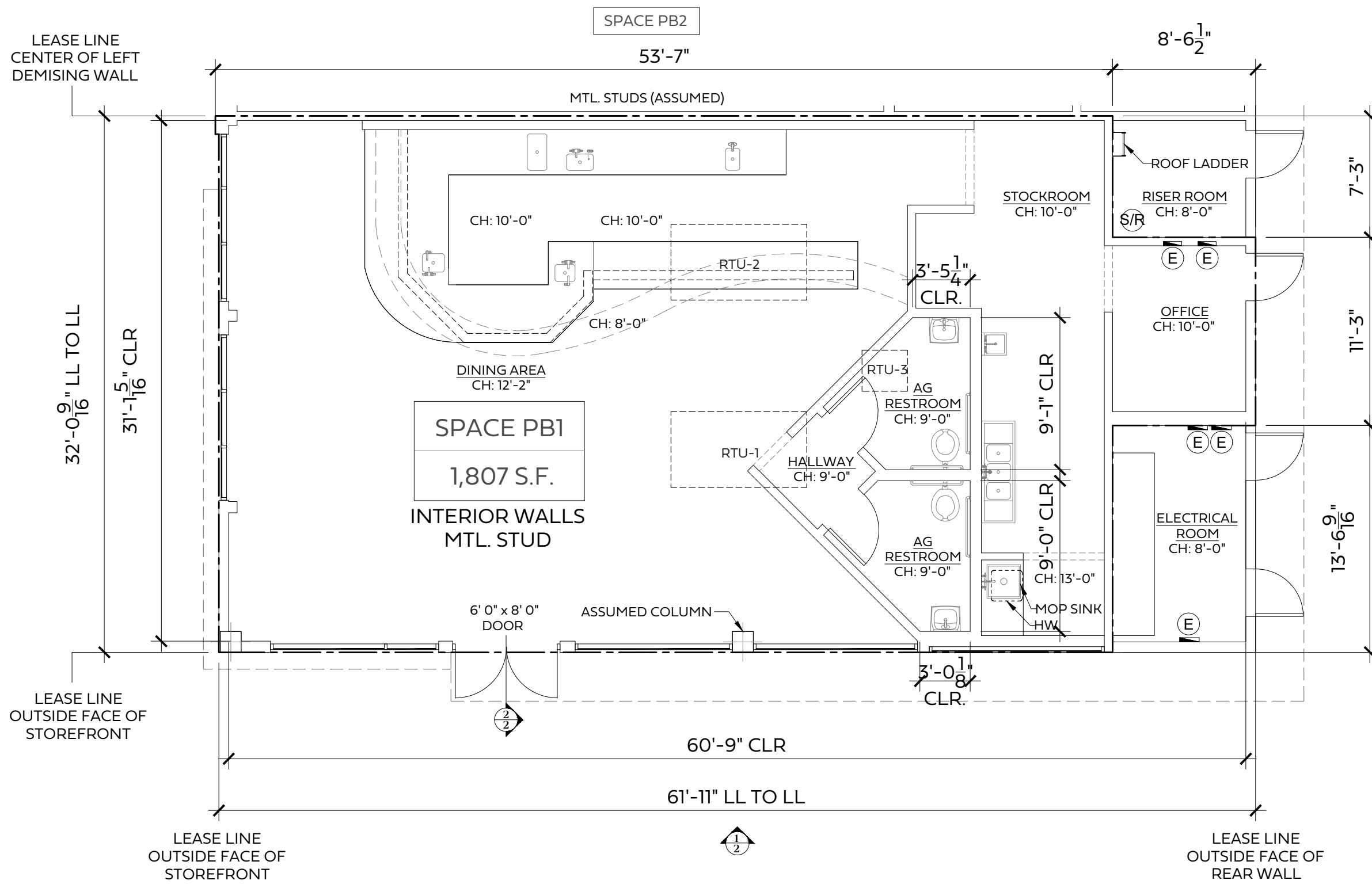

SPACE DATA		LEGEND	
LEASABLE AREA:	1,807 S.F.	LEASE LINE	---
SPRINKLERED:	YES	WALL LINE	---
CONSTRUCTION CLASS:	-	SILL	---
FINISHED FL. DATUM:	-	SOFFIT	---
ELEC. CAPACITY:	N/A	COLUMN LINE	---
HVAC TYPE:	GAS/ELECTRIC	ELECTRICAL PANEL	(E)
WATER SUPPLY:	N/A	WATER METER	(W)
WATER METER:	N/A	HOT WATER TANK	(HW)
		SPRINKLER RISER	(S/R)

NOTES:

- 1) ALL EXISTING CONDITIONS AND DIMENSIONS SHOWN TO BE FIELD VERIFIED BY TENANT.
- 2) ALL UTILITY LOCATIONS SHOWN ARE APPROXIMATE. FIELD VERIFY EXACT LOCATIONS AND SIZES.
- 3) FOR THE PURPOSE OF CALCULATING SQUARE FOOTAGE, ALL MEASUREMENTS SHALL BE MADE FROM THE EXTERIOR FACE OF EXTERIOR WALLS AND COMMON AREA WALLS AND THE CENTERLINE OF DEMISING PARTITIONS.

PROJECT NAME: Plaza El Segundo	ISSUE DATE: 11-04-2025	SPACE:
LOCATION: 2005-A Park Pl. El Segundo, CA 90245		PB1
909 ROSE AVENUE, SUITE 200 NORTH BETHESDA, MD 20852 (301) 998-8100		FEDERAL 1962

1 Floor Plan
SCALE: NOT TO SCALE

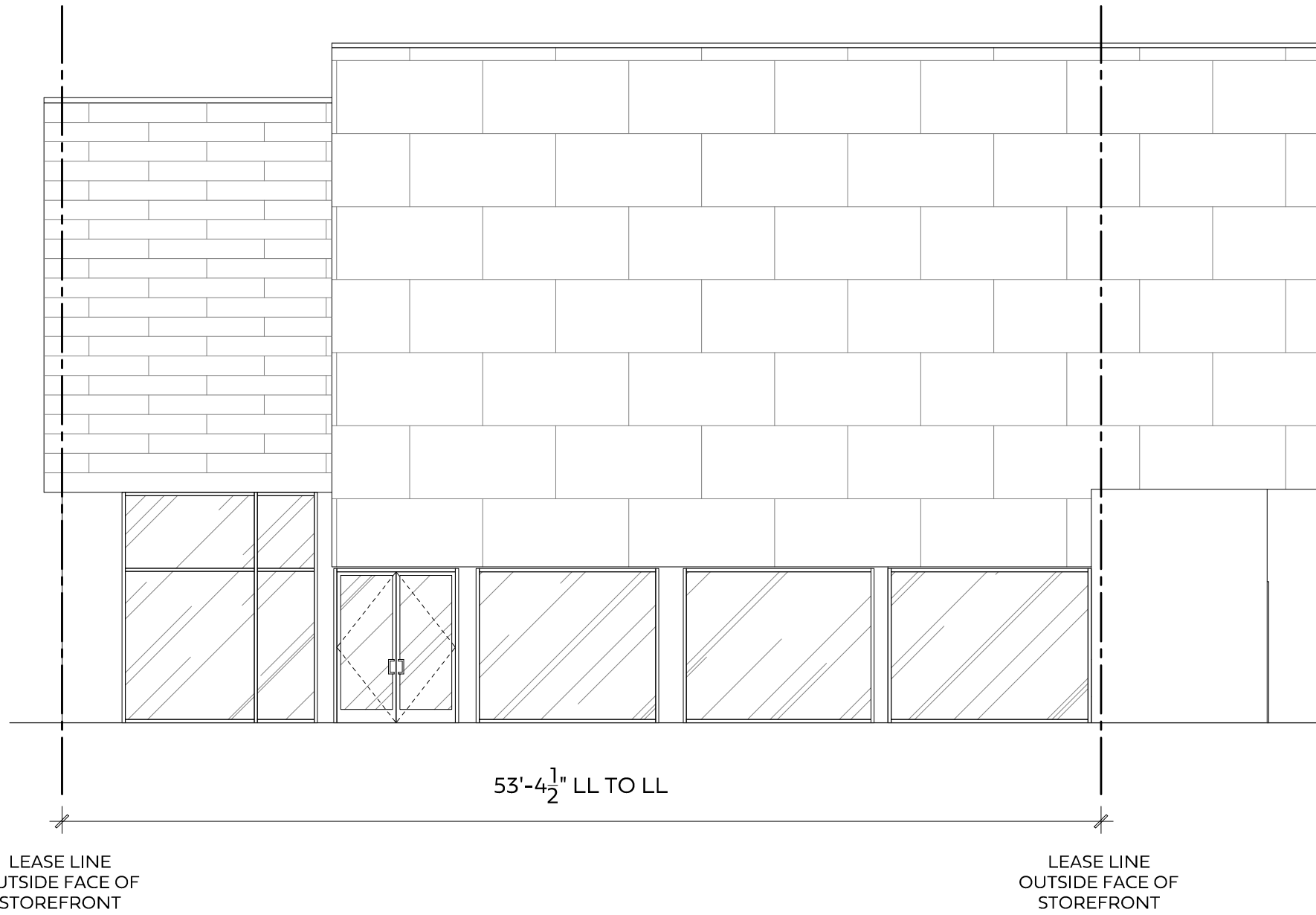

1 Storefront Elevation
SCALE: NOT TO SCALE

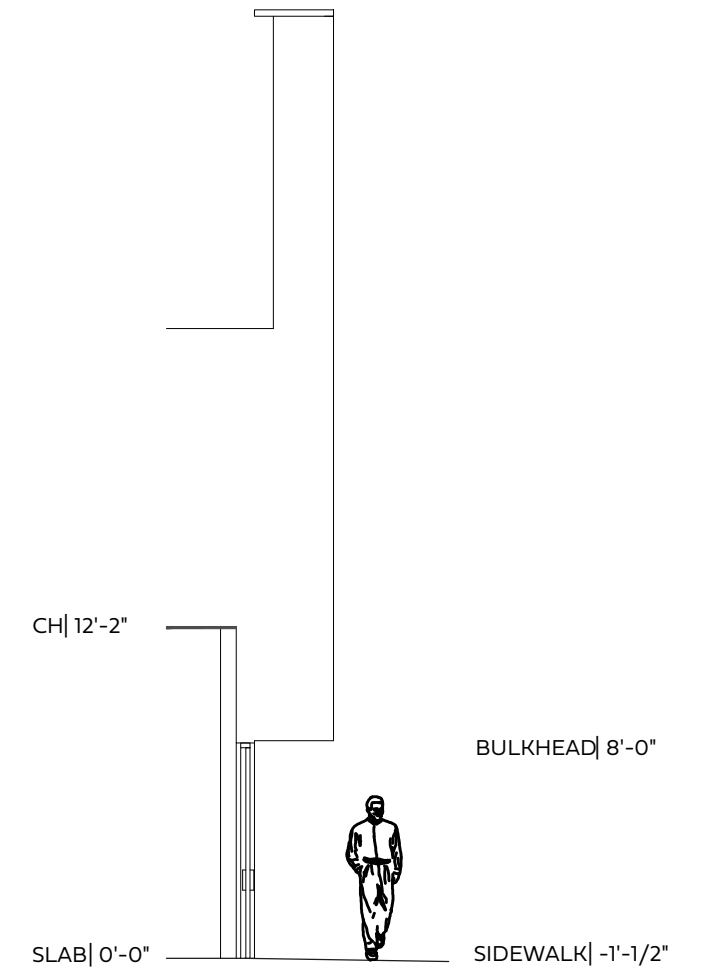

2 Storefront Section
SCALE: NOT TO SCALE

NOTES:

- 1) ALL EXISTING CONDITIONS AND DIMENSIONS SHOWN TO BE FIELD VERIFIED BY TENANT.
- 2) ALL UTILITY LOCATIONS SHOWN ARE APPROXIMATE. FIELD VERIFY EXACT LOCATIONS AND SIZES.
- 3) FOR THE PURPOSE OF CALCULATING SQUARE FOOTAGE, ALL MEASUREMENTS SHALL BE MADE FROM THE EXTERIOR FACE OF EXTERIOR WALLS AND COMMON AREA WALLS AND THE CENTERLINE OF DEMISING PARTITIONS.

PROJECT NAME: Plaza El Segundo	ISSUE DATE: 11-04-2025	SPACE: PB1
LOCATION: 2005-A Park Pl. El Segundo, CA 90245		
909 ROSE AVENUE, SUITE 200 NORTH BETHESDA, MD 20852 (301) 998-8100		FEDERAL 1962

Disclaimer:
The parties acknowledge that this Plan is for identification purposes only and does not constitute any covenant, representation, or warranty by Landlord that any existing or future conditions shown exist, or that, if they do exist, will continue to exist, except to the extent such covenant, representation or warranty is expressly set forth in writing by both parties.