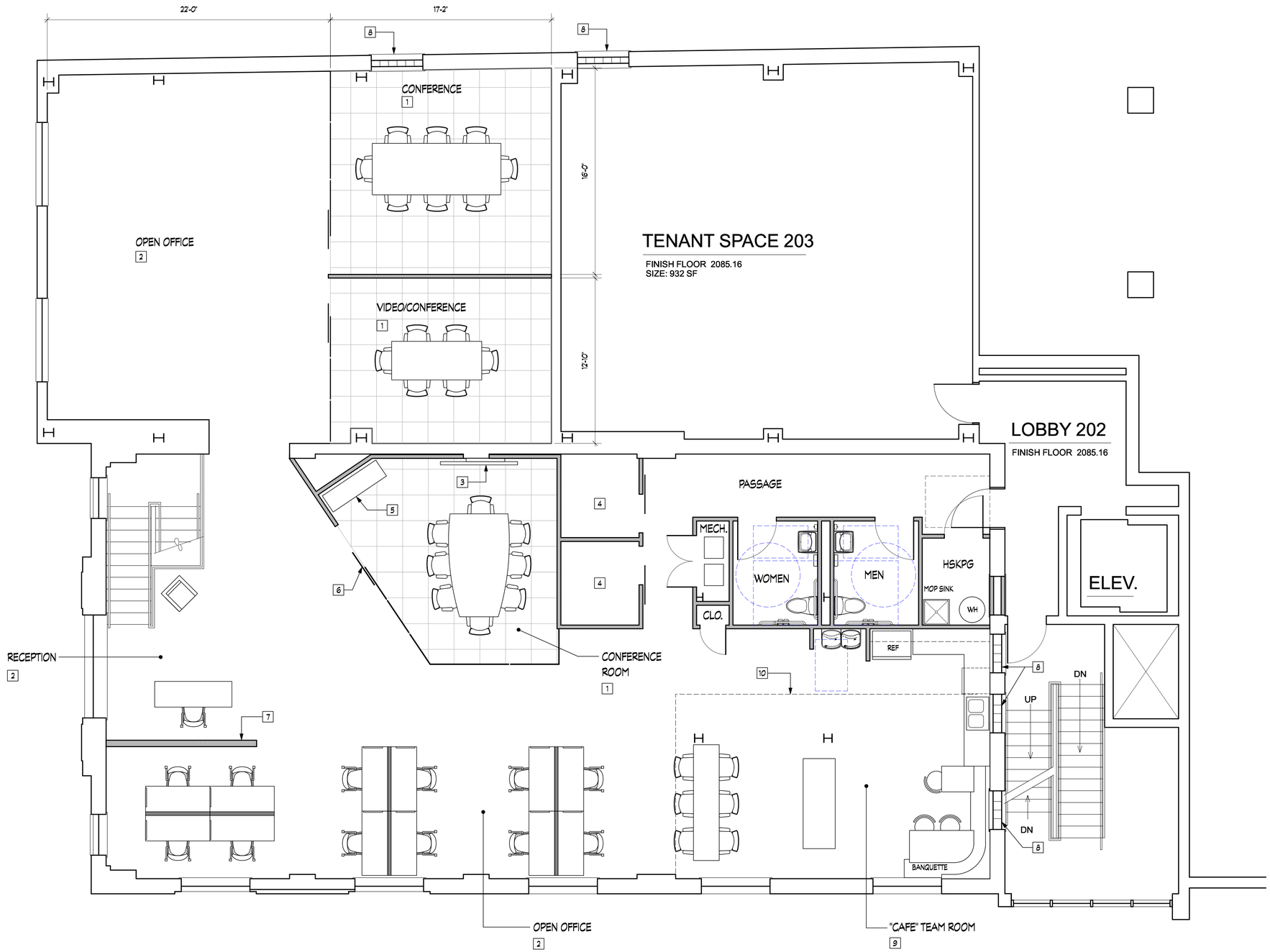

TENANT SPACE 201-A & 202

FINISH FLOOR 2085.16
SIZE: 2265 SF + 1011 SF = 3276 SF

PLAN NOTES:

1. 8'-0" ACOUSTICAL SUSPENDED CEILING & CARPET TILE FLOORING.
2. NO CEILING - EXPOSED STRUCTURE ABOVE. STAINED CONCRETE FLOORING.
3. FLAT SCREEN TV (OR PROJECTION SCREEN OR SCREEN GOO).
4. 6'-6" x 6'-0" PHONE BOOTH.
5. CREDENZA FOR ELECTRONICS.
6. GLASS SLIDING DOOR.
7. VENVEO WALL.
8. GLASS BLOCK.
9. WOOD OR METAL SLAT CEILING & STAINED CONCRETE FLOORING.
10. EDGE OF CEILING.

PROPSED OFFICE SPACE FOR
VENVEO
BLACKSBURG, VIRGINIA

PRELIMINARY
NOT FOR CONSTRUCTION

TKA ARCHITECTS
300 Church Street
Blacksburg, VA
24060
P: (540) 951-4925
F: (540) 951-4950
E: info@tkapc.com

Revisions

Drawn	TK/SPG
Checked	
Date	02/07/17
Project No.	1616

PROPOSED FLOOR PLAN
SCHEME F.2 REVISED

A1

Copyright 2016 by
TKA ARCHITECTS, PC