



KELLER WILLIAMS
REALTY

***** HYDE PARK BODY SHOP AVAILABLE FOR LEASE *****



LOCATION: **6740 CRENSHAW BOULEVARD, LOS ANGELES, CA 90043**

BUILDING SIZE: approx. **7,440 square feet of improvements**

LOT SIZE: approx. **11,326 square feet of land** – per assessor (APN: 4006-025-012)

RENT: **\$22,000.00/month/NNN (3% annual increases)**

TAXES: **\$21,671.06 (2024)**

PRONPERTY INSURANCE: **\$3,796.00 (2024)**

KEY MONEY: **\$250,000.00**

- Val cross-draft spray booth - 17' 8" width x 21' 4" length x 9' 4" height (brand new – never used)
- One (1) above-ground automotive lift
- Fourteen (14) vehicle storage lifts - nine (9) inside + six (6) outside
- Ingersoll Rand 10hp 2 stage air compressor, air dryer & 120 gallon storage tank
- Seven (7) camera security system, with alarm

KELLER WILLIAMS BEVERLY HILLS

439 N. CANON DRIVE, PENTHOUSE, BEVERLY HILLS, CA 90210



KELLER WILLIAMS
REALTY

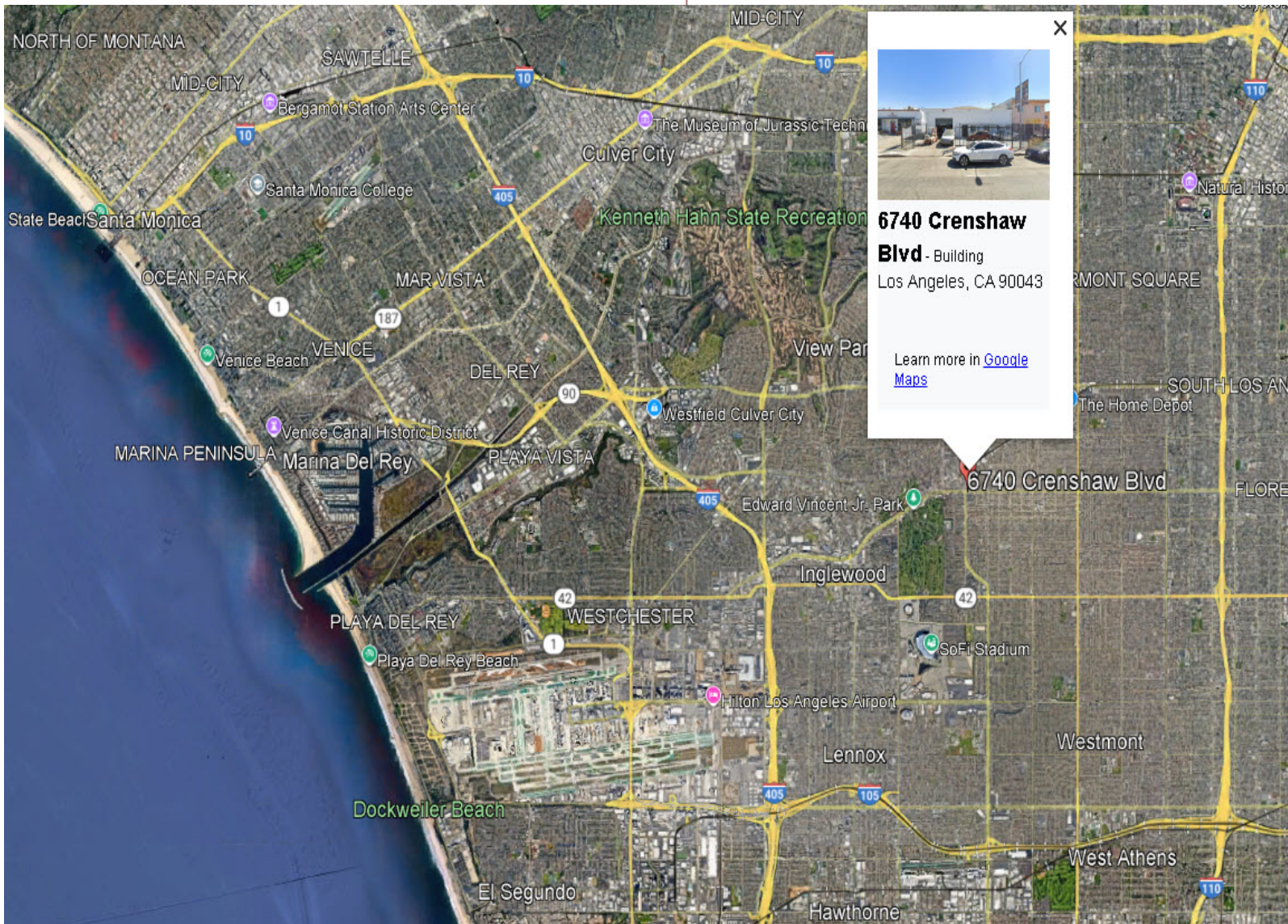

- Ten (10) year lease possible
- Landlord upgraded security fencing & sliding front entry gate
- High ceiling bow truss warehouse
- Numerous skylights provide natural light
- Fully enclosed & fenced rear storage yard
- Located between the signalized intersections of 67th Street & 71st Street
- One (1) block from Florence / Crenshaw K-Line light rail
- Metro bus lines connect at Florence / Crenshaw station and at 67th Street
- Additional nearby parking lot can be leased, for a rent to be determined

Scott Carr (310) 451-1931 cell
DRE#01246051

KELLER WILLIAMS BEVERLY HILLS

439 N. CANON DRIVE, PENTHOUSE, BEVERLY HILLS, CA 90210



KELLER WILLIAMS
REALTY

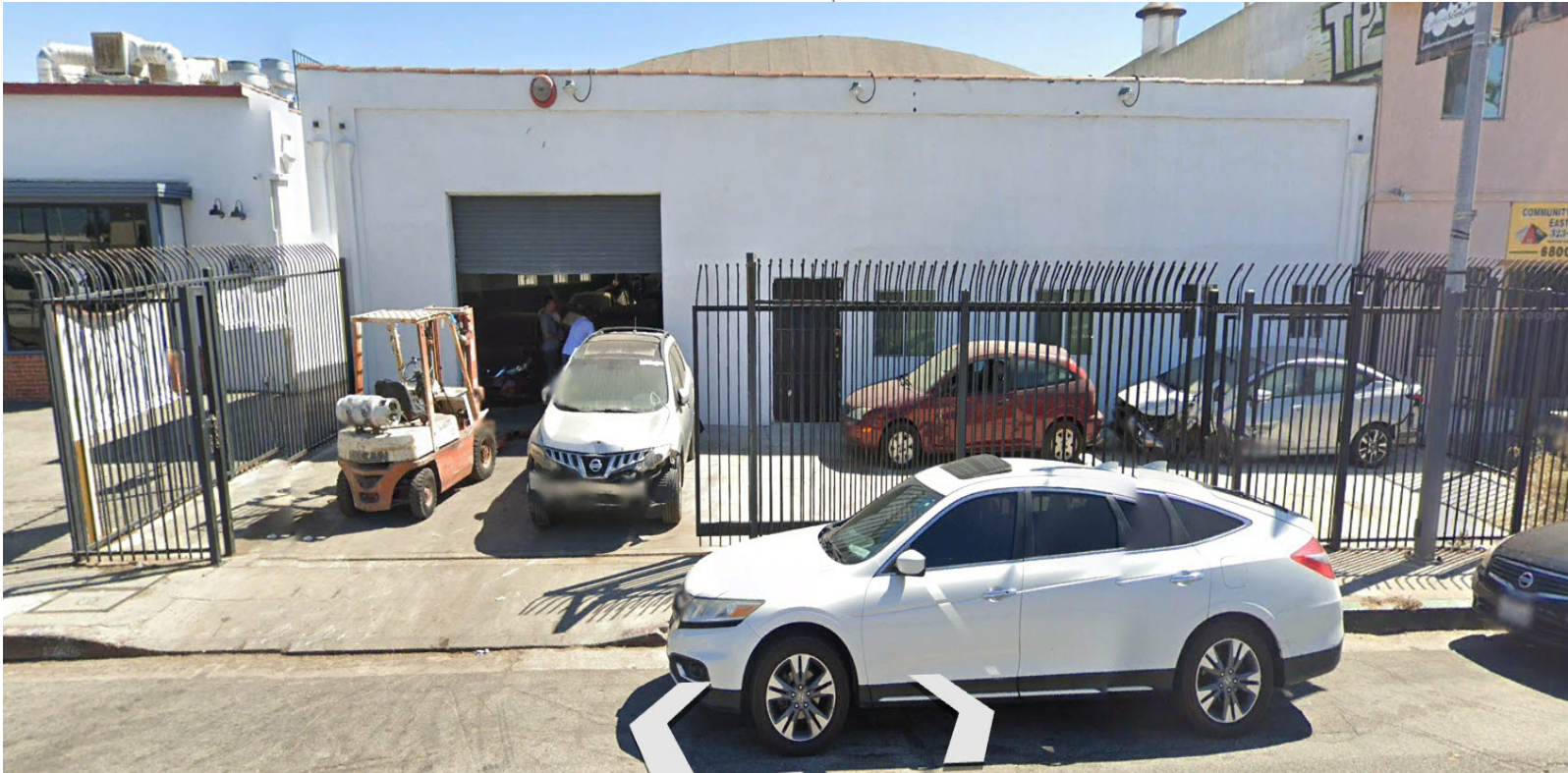

KELLER WILLIAMS BEVERLY HILLS

439 N. CANON DRIVE, PENTHOUSE, BEVERLY HILLS, CA 90210



KELLER WILLIAMS BEVERLY HILLS

439 N. CANON DRIVE, PENTHOUSE, BEVERLY HILLS, CA 90210

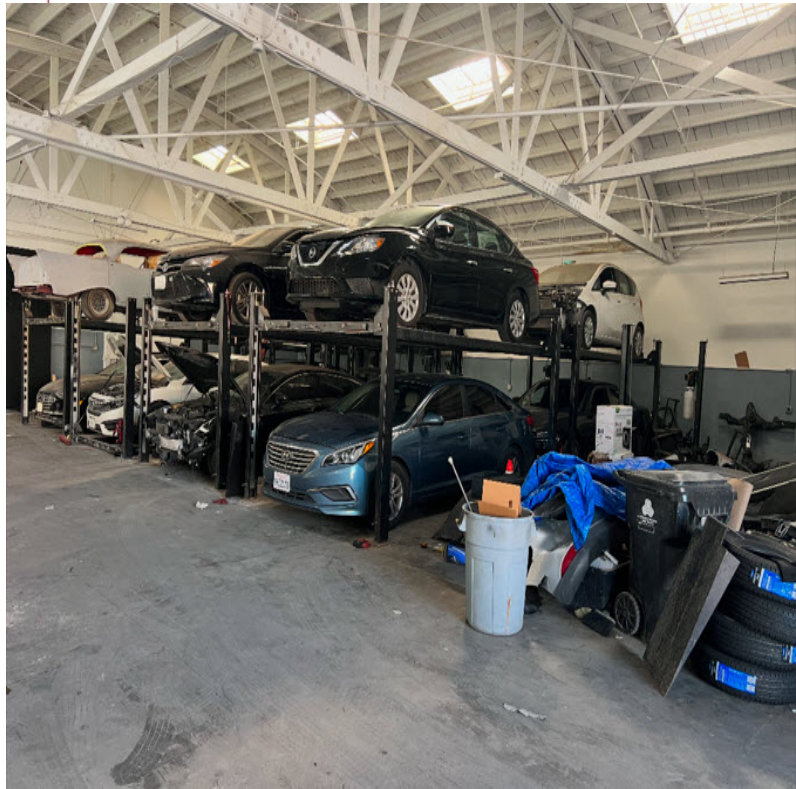

KELLER WILLIAMS BEVERLY HILLS

439 N. CANON DRIVE, PENTHOUSE, BEVERLY HILLS, CA 90210



KELLER WILLIAMS BEVERLY HILLS

439 N. CANON DRIVE, PENTHOUSE, BEVERLY HILLS, CA 90210