



**OFFERING MEMORANDUM**

# Trimont Office Condo For Lease

**1301 GRANDVIEW AVE**

Pittsburgh, PA 15211

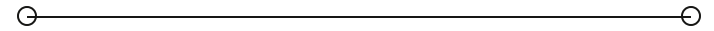

**PRESENTED BY:**

**RICHARD L. BEYNON**

O: 412.536.5036

C: 412.298.2236

rbeynon@svn.com

PA #AB068671





# Table of Contents

4

## PROPERTY INFORMATION

Executive Summary	5
Additional Photos	6
Additional Photos	7
Floor Plan   Back Area	8
Floor Plan   Front Area	9

10

## LOCATION INFORMATION

Location Maps	11
Retailer Map	12
Location Description	13
Demographics Map & Report	14

## DISCLAIMER

The material contained in this Offering Brochure is furnished solely for the purpose of considering a lease of a portion of the property within and is not to be used for any other purpose. This information should not, under any circumstances, be photocopied or disclosed to any third party without the written consent of the SVN® Advisor or Property Owner (“Owner”), or used for any purpose whatsoever other than to evaluate the possible lease of the Property.

The only party authorized to represent the Owner in connection with the lease of the Property is the SVN Advisor listed in this proposal, and no other person is authorized by the Owner to provide any information or to make any representations other than contained in this Lease Offering Brochure. If the person receiving these materials does not choose to pursue a lease of the Property, this Lease Offering Brochure must be returned to the SVN Advisor.

Neither the SVN Advisor nor the Owner make any representation or warranty, express or implied, as to the accuracy or completeness of the information contained herein, and nothing contained herein is or shall be relied upon as a promise or representation as to the future representation of the Property. This Lease Offering Brochure may include certain statements and estimates by SVN with respect to the Property. These Assumptions may or may not be proven to be correct, and there can be no assurance that such estimates will be achieved. Further, the SVN Advisor and the Owner disclaim any and all liability for representations or warranties, expressed or implied, contained in or omitted from this Lease Offering Brochure, or any other written or oral communication transmitted or made available to the recipient. The recipient shall be entitled to rely solely on those representations and warranties that may be made to it in any final, fully executed and delivered Real Estate Lease Agreement between it and Owner.

The information contained herein is subject to change without notice and the recipient of these materials shall not look to Owner or the SVN Advisor, nor any of their officers, employees, representatives, independent contractors or affiliates, for the accuracy or completeness thereof. Recipients of this Lease Offering Brochure are advised and encouraged to conduct their own comprehensive review and analysis of the Property.

This Lease Offering Brochure is a solicitation of interest only and is not an offer to lease the Property. The Owner expressly reserves the right, at its sole discretion, to reject any or all expressions of interest to lease the Property and expressly reserves the right, at its sole discretion, to terminate negotiations with any entity, for any reason, at any time with or without notice. The Owner shall have no legal commitment or obligation to any entity reviewing the Lease Offering Brochure or making an offer to lease the Property unless and until the Owner executes and delivers a signed Real Estate Lease Agreement on terms acceptable to Owner, in Owner’s sole discretion. By submitting an offer to lease, a prospective lessee will be deemed to have acknowledged the foregoing and agreed to release the Owner and the SVN Advisor from any liability with respect thereto.

To the extent Owner or any agent of Owner corresponds with any prospective lessee, any prospective lessee should not rely on any such correspondence or statements as binding Owner. Only a fully executed Real Estate Lease Agreement shall bind the property and each prospective purchaser proceeds at its own risk.



**SECTION 1**  
**Property  
Information**

# EXECUTIVE SUMMARY



## OFFERING SUMMARY

<b>LEASE RATE:</b>	\$15.00 SF/yr (Plus utilities)
<b>BUILDING SIZE:</b>	10,404 SF
<b>AVAILABLE SF:</b>	3,214 - 8,786 SF
<b>MARKET:</b>	Pittsburgh

## PROPERTY OVERVIEW

SVN Three Rivers Commercial Advisors is pleased to present the leasing of this office condo unit located in the Trimont in Mt Washington neighborhood of Pittsburgh, PA. Units 1192-A & 1192-B are combined on the 4th floor totaling 8,786 SF office space, but can be subdivided into 3,214 SF and 5,572 SF.

## PROPERTY HIGHLIGHTS

- Consists of a mix of open office space and private offices with kitchen space
- Fully furnished offices with desks and cubes available
- Parking for 10 spaces at no cost in interior covered garage
- Fantastic views of the Rivers and City of Pittsburgh

**ADDITIONAL PHOTOS**



**ADDITIONAL PHOTOS**

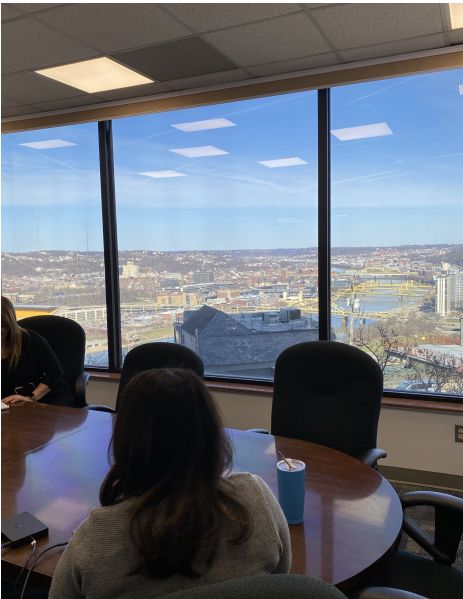

# FLOOR PLAN | BACK AREA

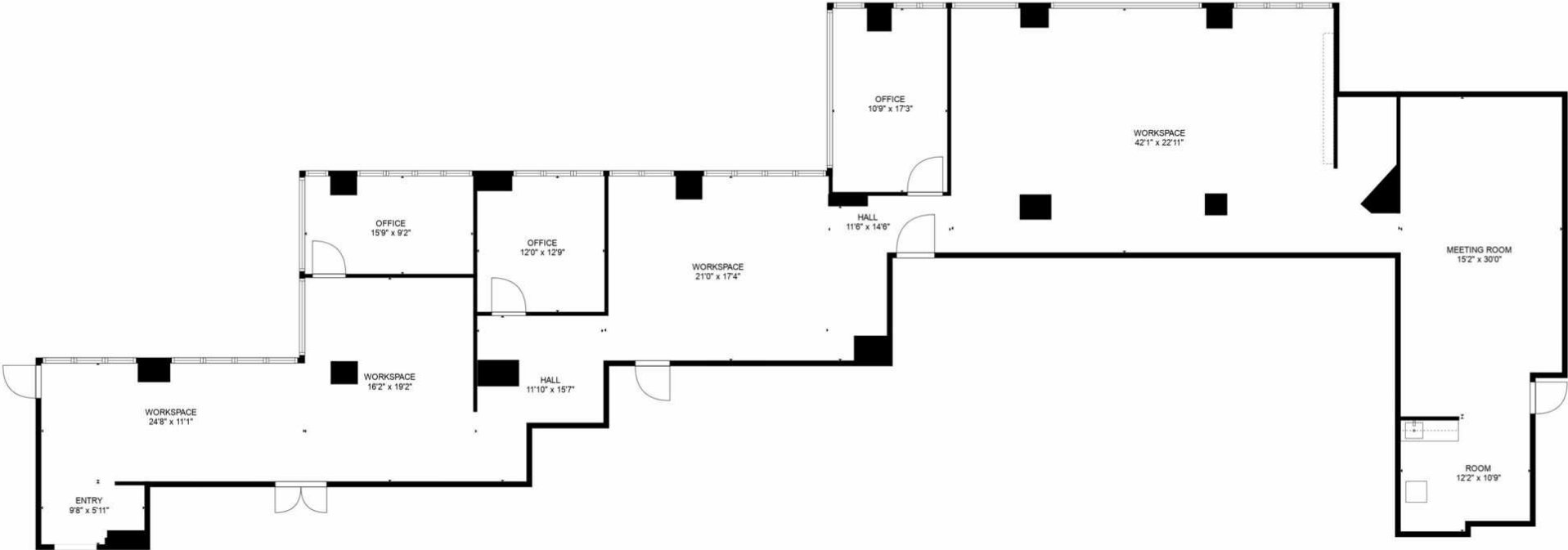

**TOTAL: 3214 sq. ft**

FLOOR 1: 3214 sq. ft

FLOOR PLAN CREATED BY CUBICASA APP. MEASUREMENTS DEEMED HIGHLY RELIABLE BUT NOT GUARANTEED.

# FLOOR PLAN | FRONT AREA

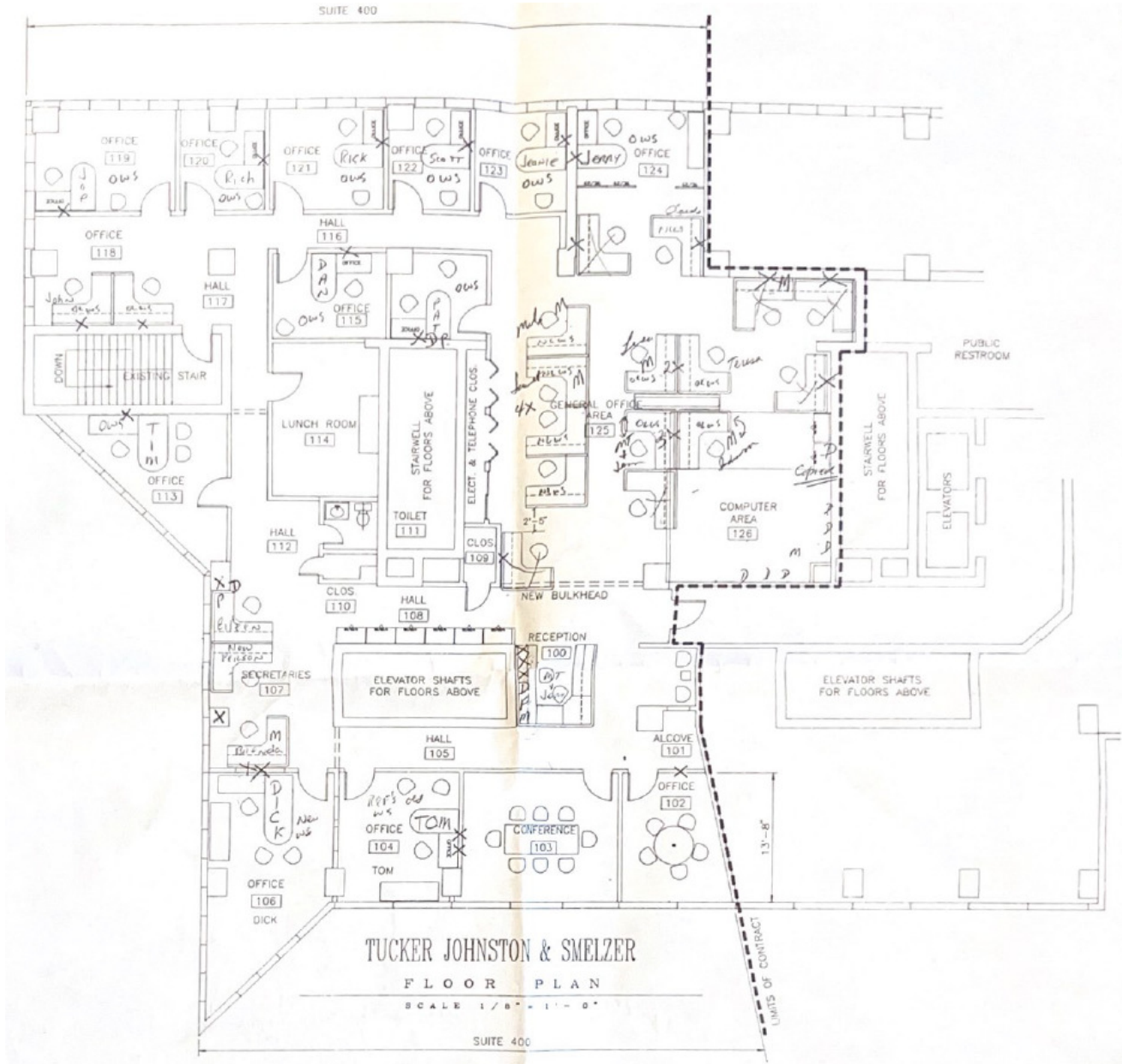



SECTION 2

Location  
Information



# LOCATION MAPS

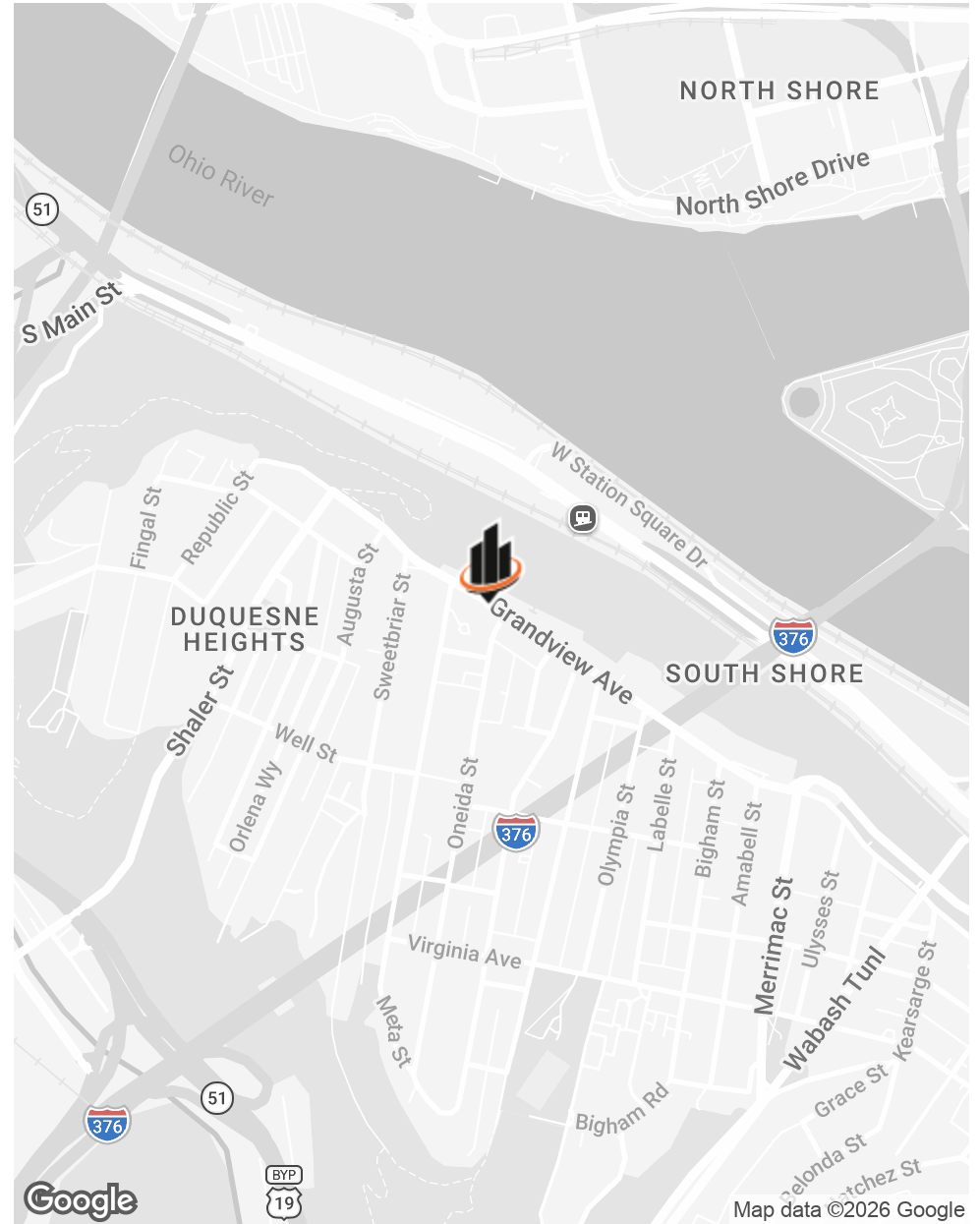
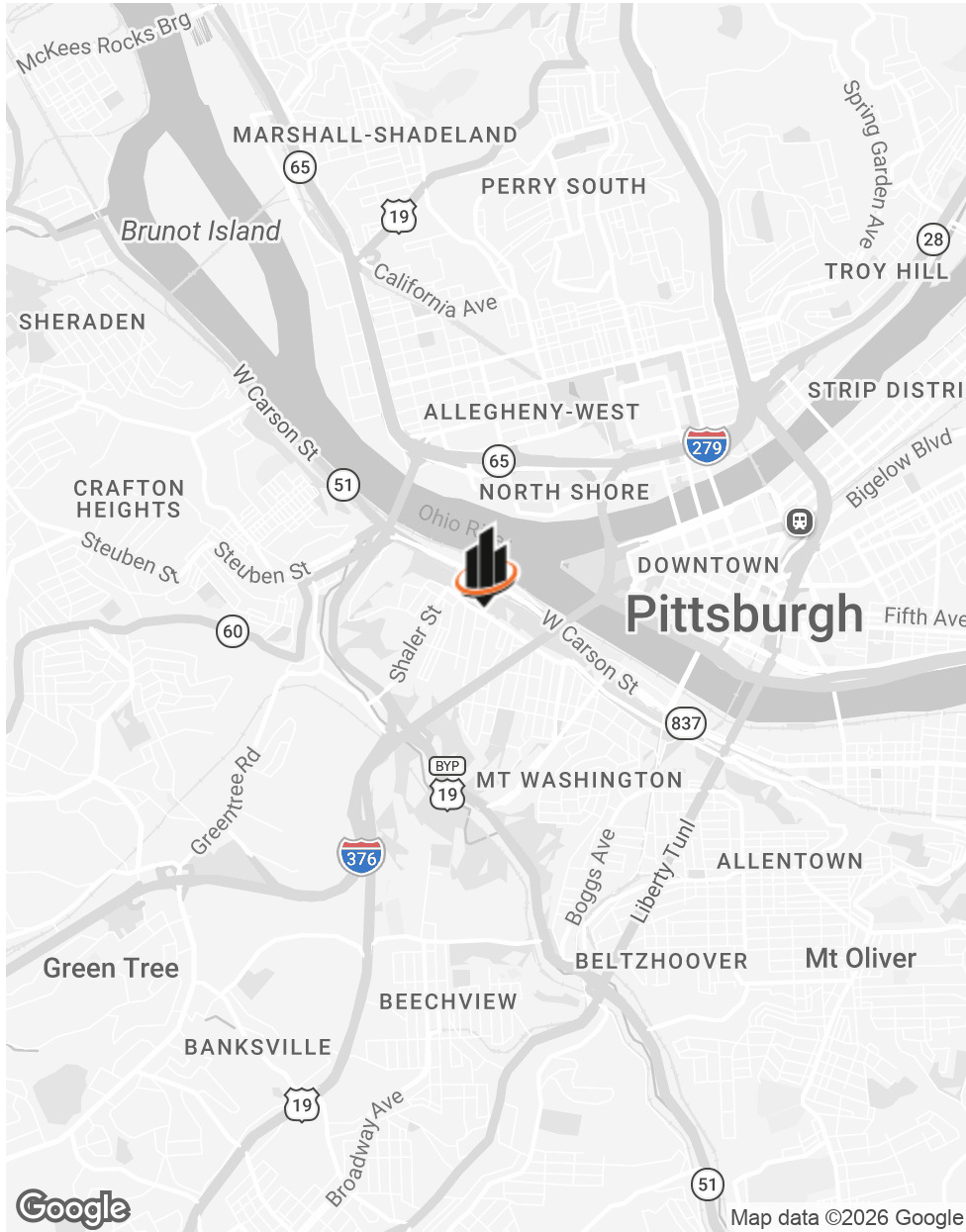

# RETAILER MAP



## LOCATION DESCRIPTION



### ALLEGHENY COUNTY

Allegheny County is a county in the southwestern part of Pennsylvania (PA). It is the second most populous county in PA following Philadelphia County. Allegheny County was the first in PA to be given a Native American name, being named after the Allegheny River. Allegheny County was created in September of 1788 from parts of Washington and Westmoreland counties and originally extended all the way north to the shores of Lake Erie and became the “Mother County” for most of northwestern PA before the counties current borders were set. The area developed rapidly throughout the 19th century to become the center of steel production in the nation. The county is known for the three major rivers that flow through it, the Allegheny, the Monongahela, and the Ohio Rivers. Allegheny County is home to three National Sports Teams, multiple major top ten companies as well as various colleges and universities. The county consists of 4 cities, 84 boroughs and 42 townships.



### MT WASHINGTON

Mount Washington is a neighborhood in Pittsburgh’s south city area. It is known for its steep hill overlooking the Pittsburgh skyline, which was rated the most beautiful vista in America by USA Weekend; its funiculars, the Duquesne and Monongahela Inclines, which are the oldest continuous inclines in the world; and for the row of upscale restaurants paralleling the crest of Mount Washington, the hill upon which the community sits. The neighborhood is also known as the home of Autumn House Press, one of the leading literary publishers in the United States.

# DEMOGRAPHICS MAP & REPORT

## POPULATION

0.3 MILES 0.5 MILES 1 MILE

	0.3 MILES	0.5 MILES	1 MILE
TOTAL POPULATION	1,165	3,196	10,696
AVERAGE AGE	45	44	42
AVERAGE AGE (MALE)	44	43	42
AVERAGE AGE (FEMALE)	47	46	43

## HOUSEHOLDS & INCOME

0.3 MILES 0.5 MILES 1 MILE

	0.3 MILES	0.5 MILES	1 MILE
TOTAL HOUSEHOLDS	647	1,750	5,706
# OF PERSONS PER HH	1.8	1.8	1.9
AVERAGE HH INCOME	\$118,522	\$114,072	\$115,456
AVERAGE HOUSE VALUE	\$424,469	\$374,812	\$367,982

Demographics data derived from AlphaMap

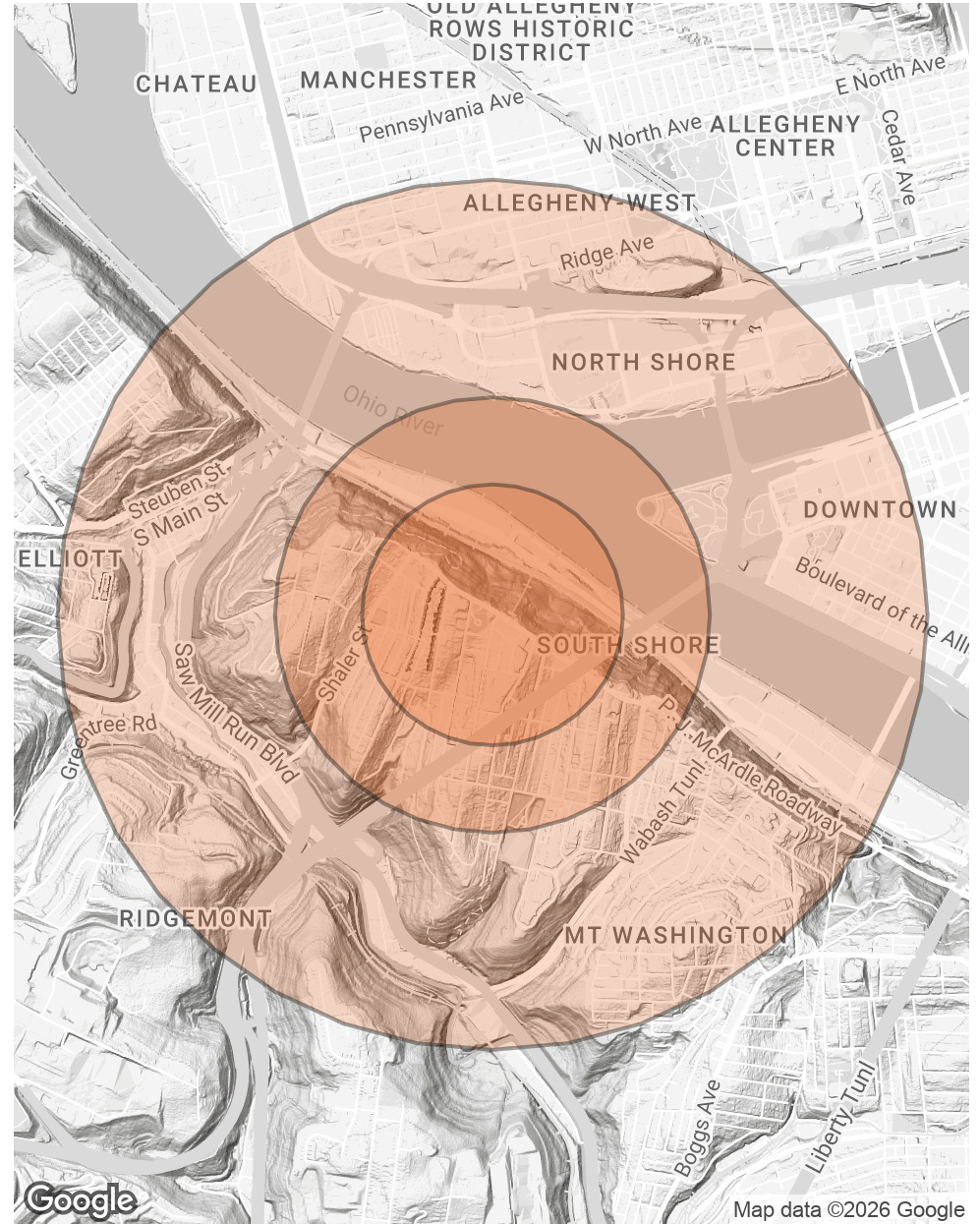



PRESENTED BY:

Richard L. Beynon

O: 412.536.5036  
C: 412.298.2236  
rbeynon@svn.com  
PA #AB068671



SVN  
THREE RIVERS  
COMMERCIAL ADVISORS