

CONCEPTUAL SITE PLAN

0 LEE BLVD (CR-884), LEHIGH ACRES, FL
LEE COUNTY

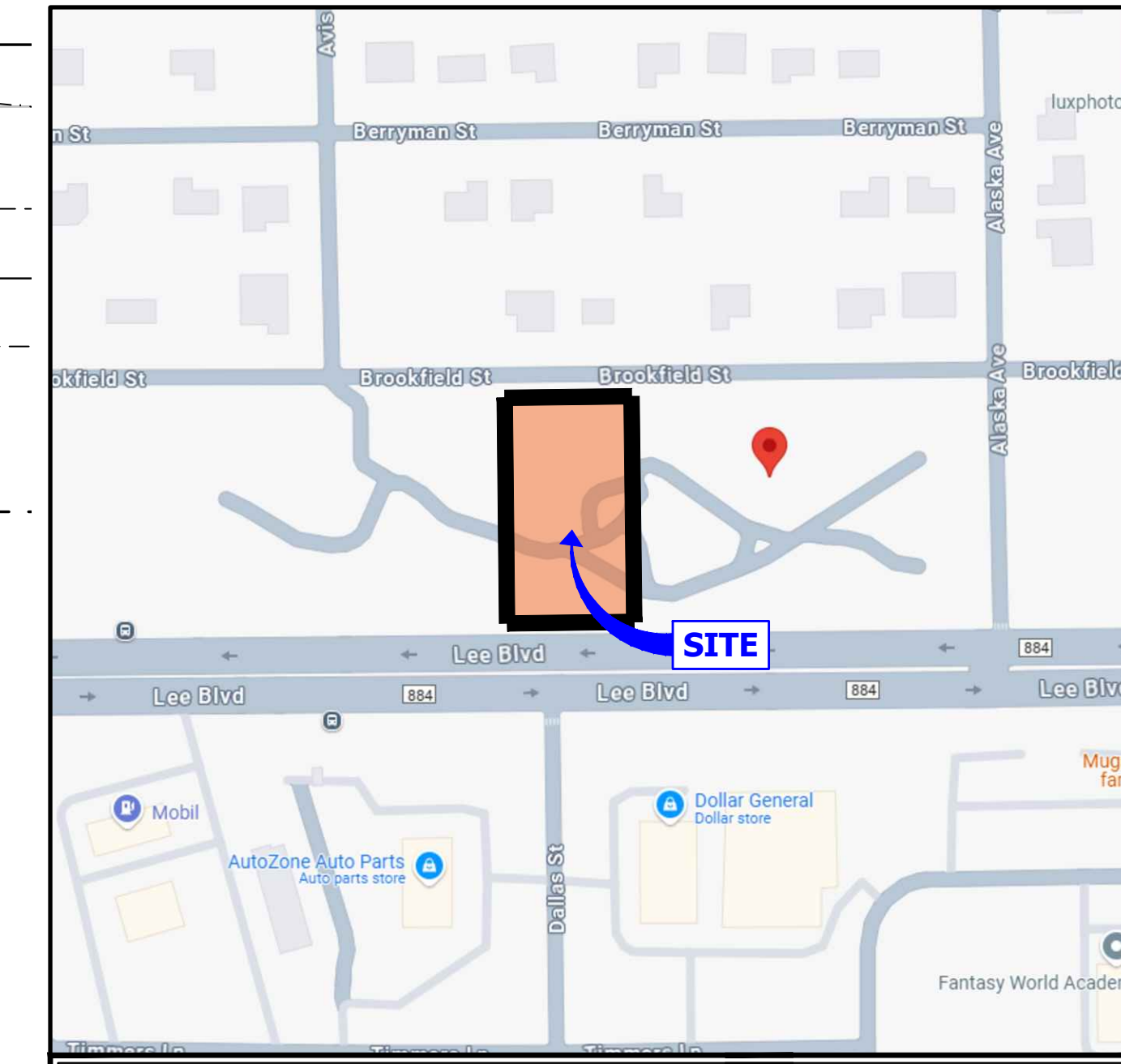
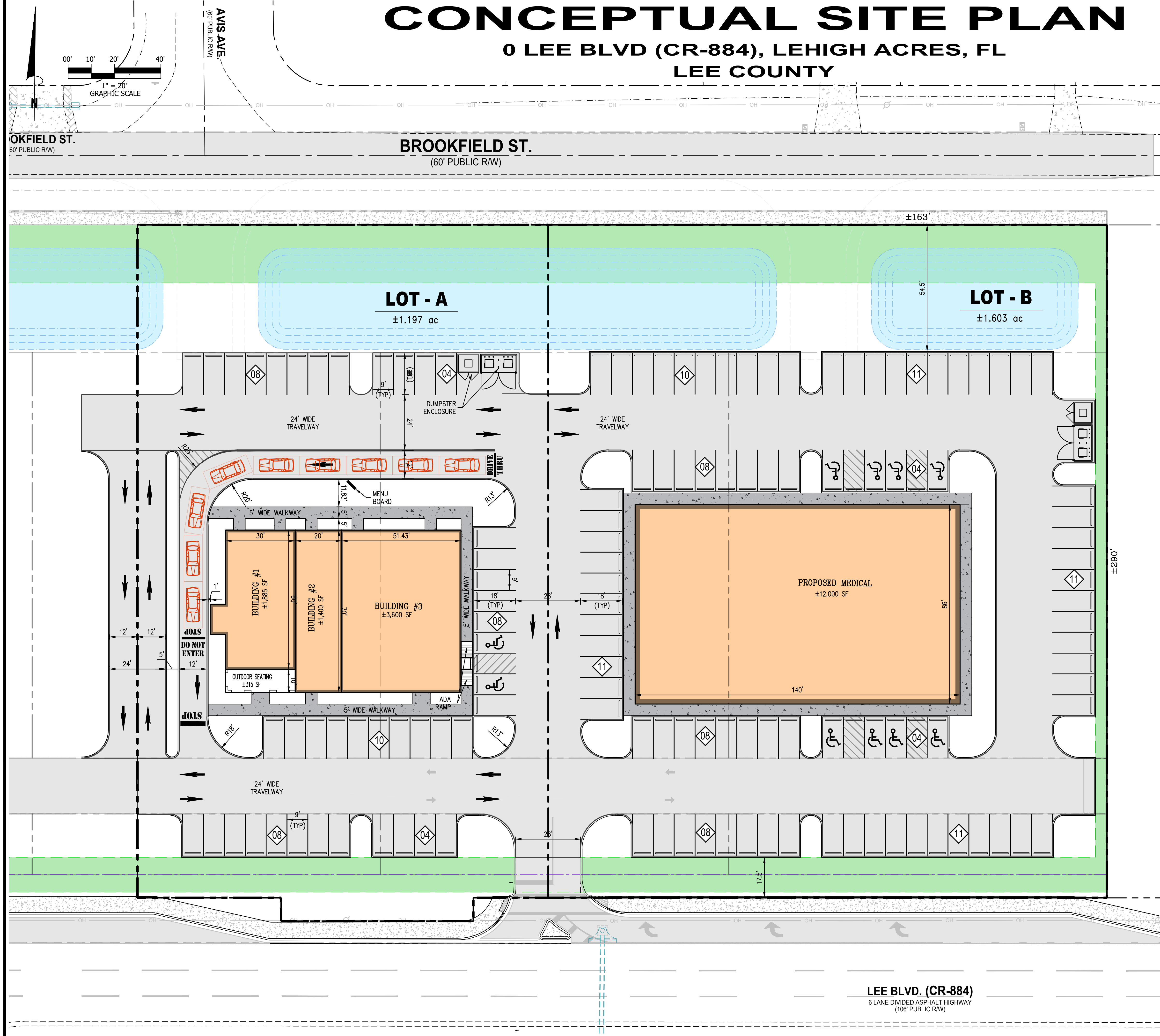

TOTAL AVAILABLE PARKING
 LOT - A = 42 PARKING (INCLUDING 2 ADA SPACE)
 LOT - B = 78 PARKING (INCLUDING 8 ADA SPACE)

- GENERAL NOTES:**
1. THE BOUNDARY INFORMATION HAS BEEN SOURCED FROM GIS.
 2. A BOUNDARY SURVEY IS RECOMMENDED TO ACCURATELY DETERMINE THE LOCATION OF BOUNDARY LINES AND IMPROVEMENTS.
 3. A REGISTERED CIVIL ENGINEER OR ARCHITECT MUST VERIFY LOCAL DEVELOPMENT REQUIREMENTS.
 4. THIS PLAN IS INTENDED SOLELY FOR A FEASIBILITY STUDY AND NOT FOR CONSTRUCTION.

LEGEND:

	PROPERTY LINE
	ADJACENT PROPERTY LINE
	BUILDING SETBACK LINE
	ROAD CURB & GUTTER

	<table border="1" style="width: 100%; border-collapse: collapse;"> <tr> <td style="width: 50%; text-align: center;"> CONCEPTUAL SITE PLAN 0 LEE BLVD (CR-884), LEHIGH ACRES, FL LEE COUNTY </td> <td style="width: 50%; text-align: center;"> REVISION NO. DATE _____ _____ DATE : MAY-10-2025 CHECKED BY : SS DESIGNED BY : SS FILE NO : </td> </tr> </table>	CONCEPTUAL SITE PLAN 0 LEE BLVD (CR-884), LEHIGH ACRES, FL LEE COUNTY	REVISION NO. DATE _____ _____ DATE : MAY-10-2025 CHECKED BY : SS DESIGNED BY : SS FILE NO :
CONCEPTUAL SITE PLAN 0 LEE BLVD (CR-884), LEHIGH ACRES, FL LEE COUNTY	REVISION NO. DATE _____ _____ DATE : MAY-10-2025 CHECKED BY : SS DESIGNED BY : SS FILE NO :		
	Sheet : <div style="font-size: 2em; font-weight: bold; text-align: center;">1</div> of 1		