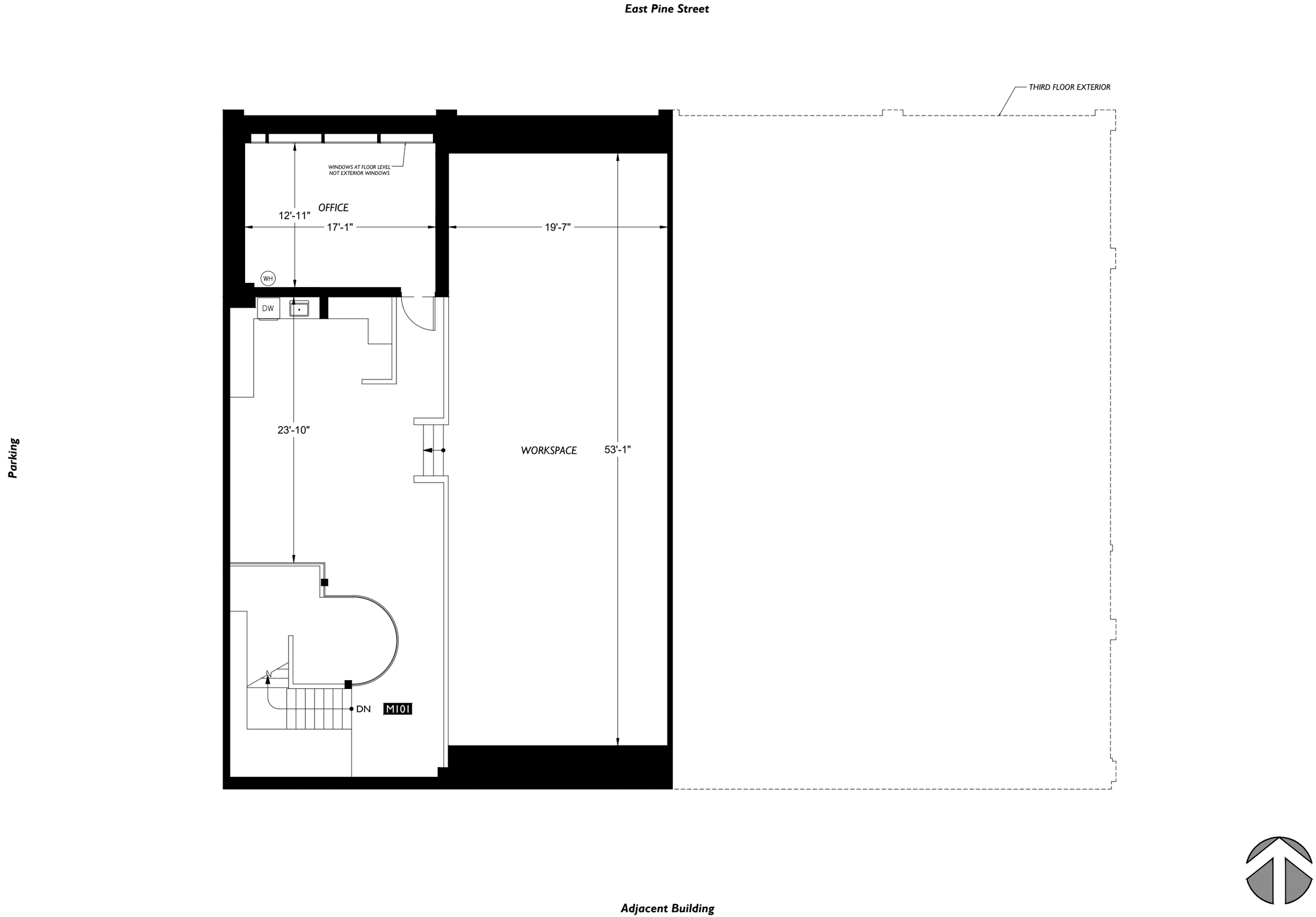

2DFLOORPLANS.COM
425-677-7511
600 NW Gilman Blvd. Suite E
Issaquah, WA 98027

2·D AS-BUILT FLOOR PLANS

Project: C20-627

Measured: July 2020

Scale

0 10

Floor Plan

MEZZ.

Floor

Subject

Office
1535 11th Avenue
Seattle, WA 98122

Client

Misha Averill/Legacy Commercial LLC
400-112th Avenue NE Suite 230
Bellevue, WA 98004