

HQW Architects LLC  
WWW.HQWLLC.COM

NORTHERN NEW JERSEY  
124 MAIN STREET  
NEWTON NJ 07860  
973 - 383 - 5550

PHILADELPHIA METRO  
1017 GREENWOOD AVE  
WYNCOTE PA 19095  
215 - 517 - 5121

FRANK M. WARR AIA PP CID	
NJ	21A100470000
PA	RA00561713
CT	9322
NJ PLANNER	33100126500
NJ INTERIOR	21ID0021000

REVISIONS			
REV. #	DATE	PURPOSE	
1	2018.05.01	FINAL RECORD SUBMISSION AND SQUARE FOOT CALCULATION	

PROJECT TITLE

EXISTING CONDITIONS

AT

FOLEY CAT

WHITEHALL, PA

SEAL AND SIGNATURE

2ND FLOOR PLAN

TITLE

40-0083A  
PROJECT #

BAK  
DRN. BY

2018.05.01  
DATE

**A-2**  
DWG. NO.

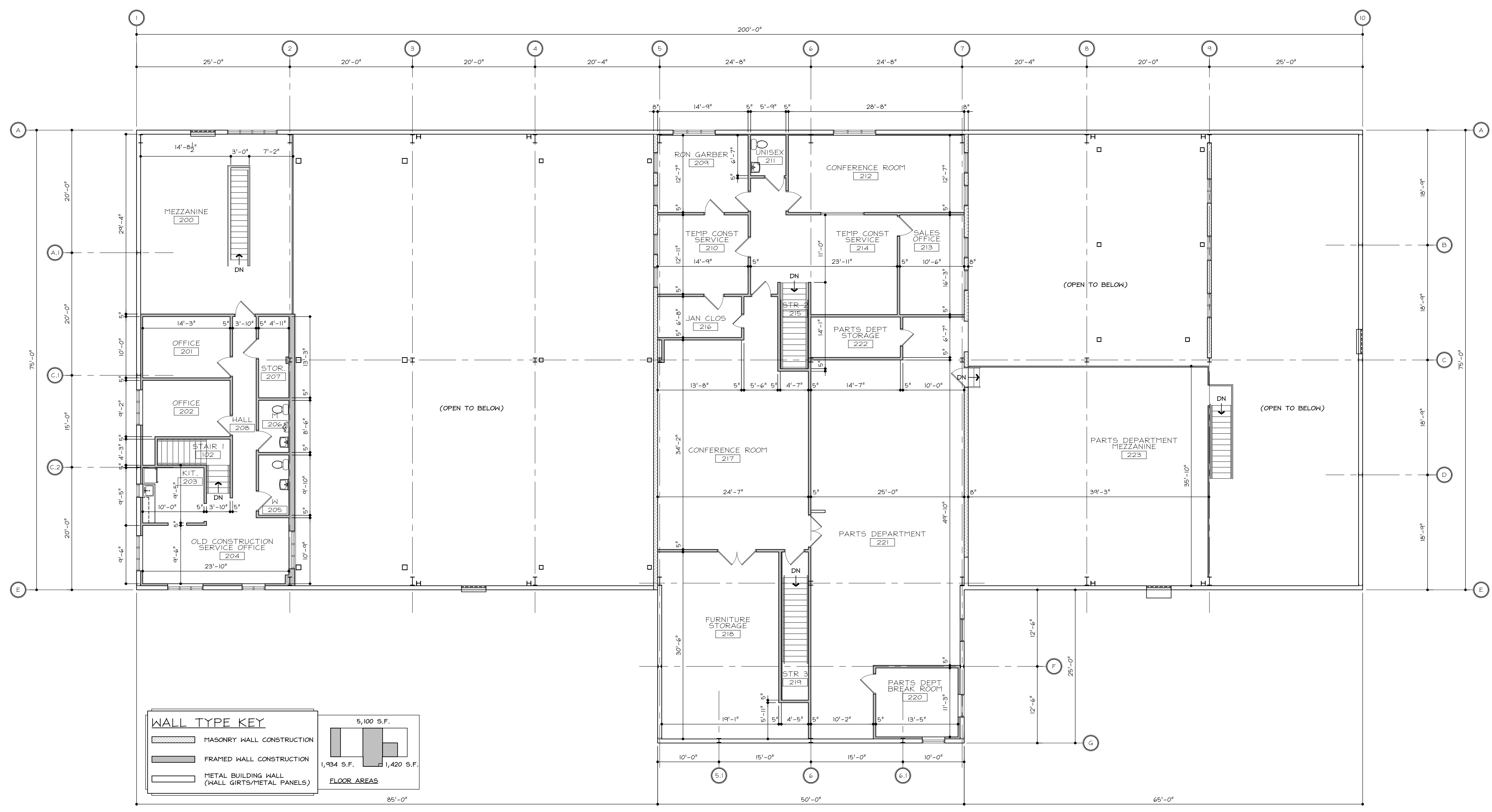

**WALL TYPE KEY**

- MASONRY WALL CONSTRUCTION
- FRAMED WALL CONSTRUCTION
- METAL BUILDING WALL (WALL GIRTS/METAL PANELS)

**FLOOR AREAS**

- 5,100 S.F.
- 1,934 S.F.
- 1,420 S.F.

1 SECOND FLOOR PLAN  
A-2 SCALE: 1/8" = 1'-0"