

# Suite 450

±3,348 RSF

- Available 6/1/26
- Double Door Entry
- Great Natural Light
- High Hard Lid Ceiling
- Kitchen
- Open Plan With ±24 Sit/Stand Workstations
- 3 Private Offices or Huddle Rooms
- Reception Area
- 1 Ten Person Conference Room

HARLAN PLACE

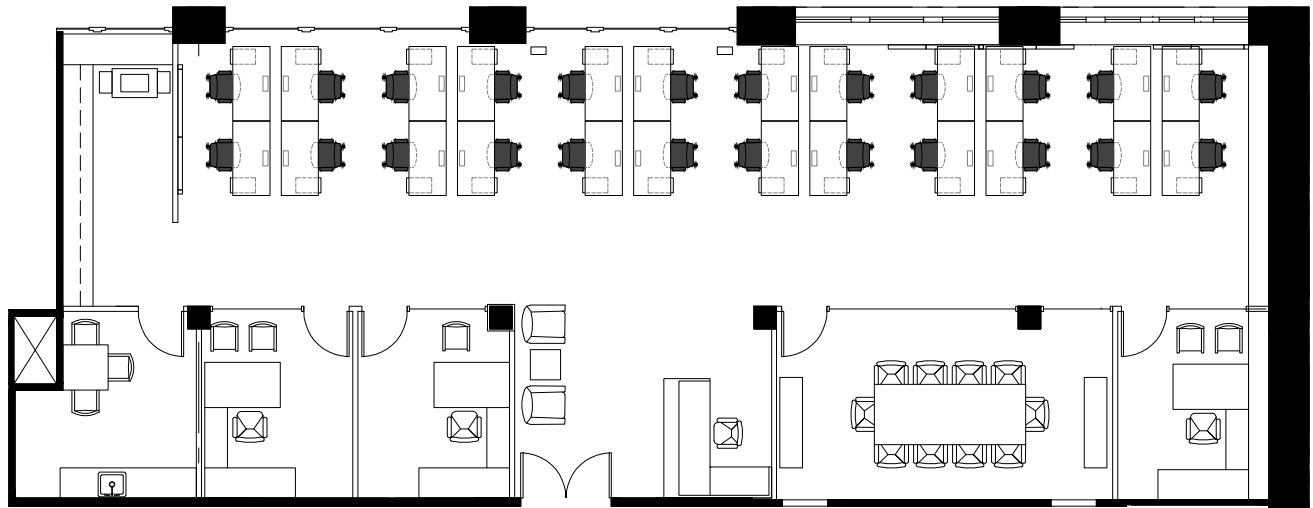

**MICHAEL DEMARIA**  
+ 1 415 395 7248  
michael.deMaria@jll.com  
License #: 01366535

**MADDIE MITCHELL**  
+ 1 650 863 8804  
maddie.mitchell@jll.com  
License #: 02265276

