

Baldock – 3-5 Hitchin Street, Hertfordshire SG7 6AL
Double Fronted Retail Premises to Rent



BLUE ALPINE

PROPERTY CONSULTANTS



Baldock – 3-5 Hitchin Street, Hertfordshire SG7 6AL

Double Fronted Retail Premises to Rent



Property Features:

- Comprises large ground floor retail premises
- Suitable for variety of uses (Class E)
- VAT is applicable to this property
- Available on a new lease with flexible terms
- Situated in the heart of the town centre with occupiers nearby including Restaurant, Café, Takeaway`s, Butcher`s, Convenience Store, Health Food Shop and many more.

Property Description:

Comprises double fronted ground floor shop, providing the following accommodation and dimensions:

Ground Floor: 75 sq m (808 sq ft)

Open plan retail, kitchen, storage, wc



Baldock – 3-5 Hitchin Street, Hertfordshire SG7 6AL

Double Fronted Retail Premises to Rent



Terms:

Available on a new lease with terms to be agreed by negotiation

Rent: £270 + VAT per week (PCM: £1,170 + VAT)

Deposit: £3,510 (3 Months)

Rateable Value:

Rateable Value - £10,250 p.a.

Rates Payable - £0*

*Note - Small business rates relief available (subject to terms)

EPC:

The property benefits from a D Rating. Certificate and further details available on request.

Location:

Baldock is a historic market town in the North Hertfordshire district of Hertfordshire, England. The River Ivel rises from springs in the town. It lies 33 miles (53 km) north of London and 14 miles (23 km) north northwest of the county town of Hertford. The property is situated in the town centre with occupiers nearby including Restaurant, Café, Takeaway`s, Butcher`s, Convenience Store, Health Food Shop and many more.

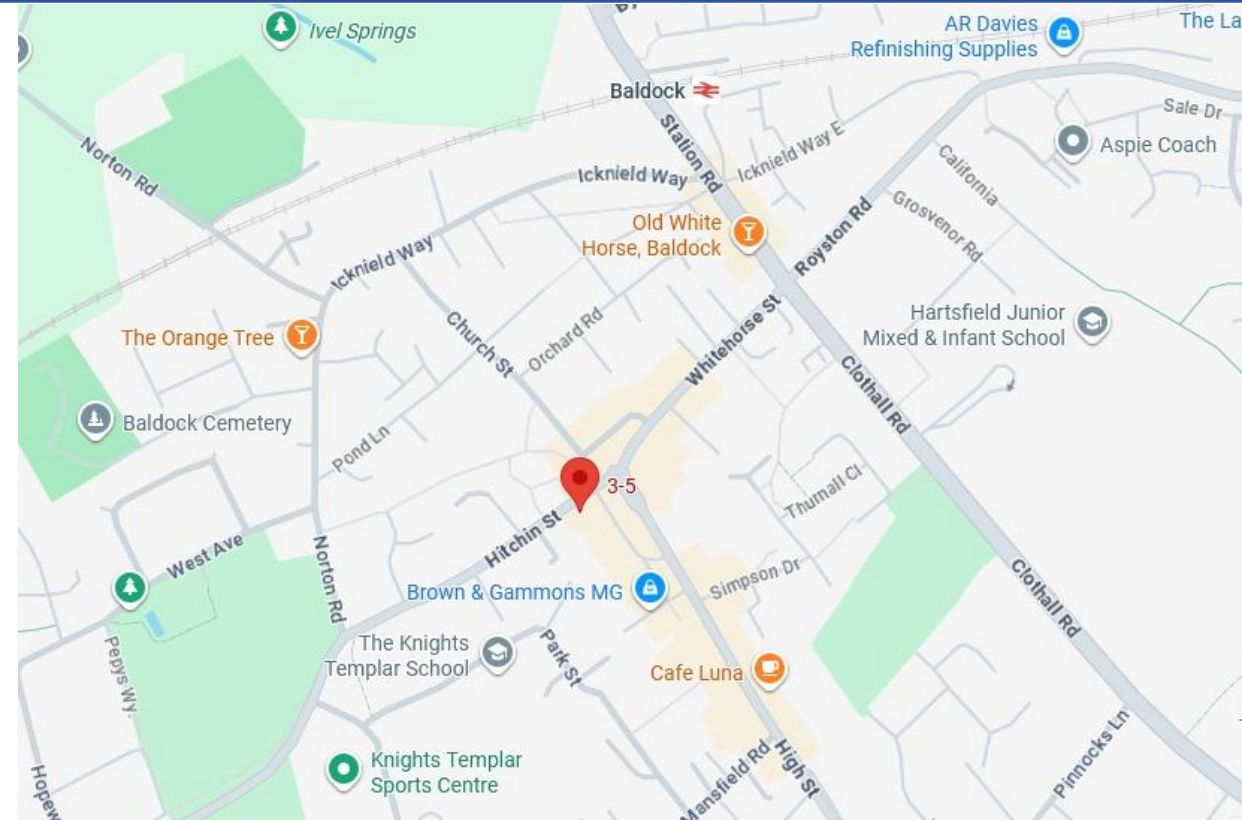

Baldock – 3-5 Hitchin Street, Hertfordshire SG7 6AL
Double Fronted Retail Premises to Rent

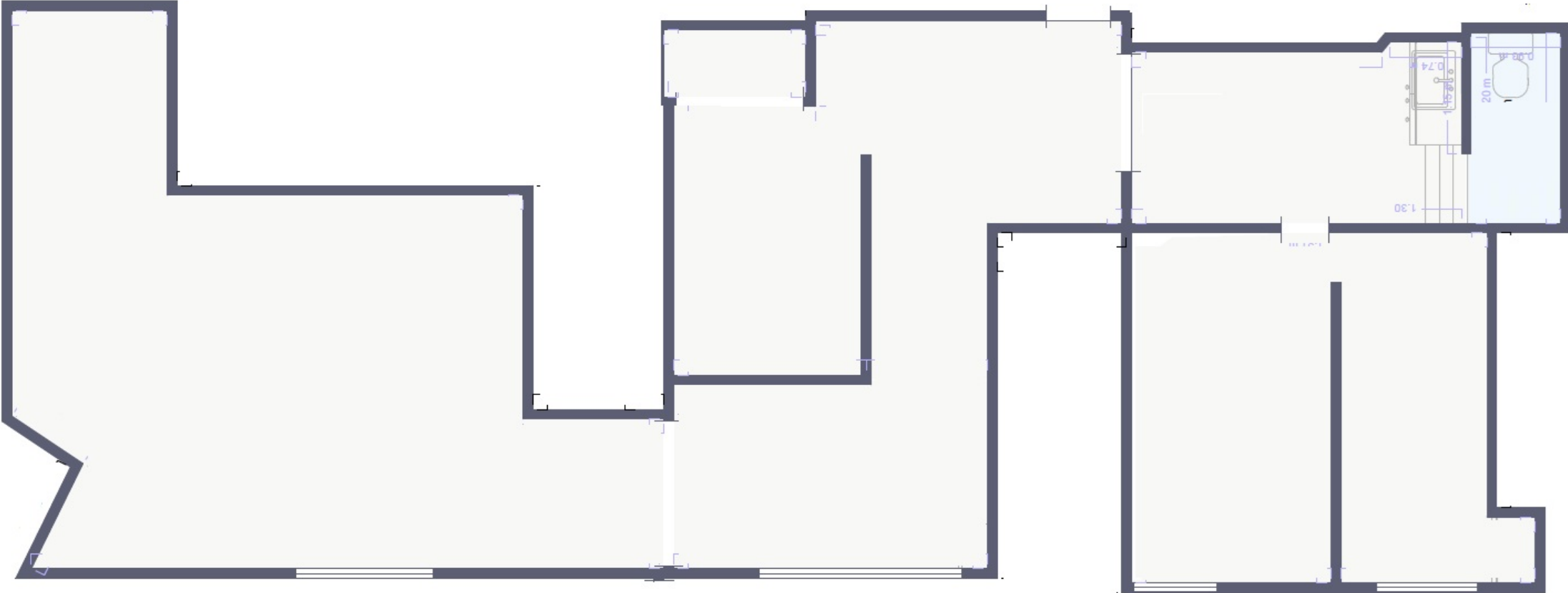

Ground Floor

Baldock – 3-5 Hitchin Street, Hertfordshire SG7 6AL

Double Fronted Retail Premises to Rent

Contacts:

For further information or to schedule a viewing, please contact a member of our team below.



Daniel Bean
Senior Property Consultant
M: +44(0)7881 013606
E: daniel@bluealpine.com



Eric Yi
Property Consultant
M: +44(0)7342 484509
E: eric@bluealpine.com



Sam Georgev
VP Sales & Lettings
M: +44(0)7554 557088
E: sam@bluealpine.com



Callum Dormer
Sales & Lettings
M: +44(0)7766 753302
E: callum@bluealpine.com

Address:

Blue Alpine Partners Limited
Trading Address: 54 Welbeck Street, Marylebone, London W1G 9XZ
Registered Address: Suite 115, Devonshire House, Manor Way, Borehamwood, Hertfordshire, WD6 1QQ

Disclaimer: Blue Alpine Partners prepares sales and letting particulars diligently and all reasonable steps are taken to ensure that they are correct. Neither a seller nor a landlord nor Blue Alpine Partners will, however, be under any liability to any purchaser or tenant or prospective purchaser or tenant in respect of them. If a property is unoccupied, Blue Alpine Partners may not have all the information required by a prospective purchaser or tenant in its possession, may not be able to obtain it and may not be able to verify all the information which it does hold. Prospective purchasers should make their own investigations before finalising any agreement to purchase or lease.



BLUE ALPINE

PROPERTY CONSULTANTS