

METROPOLITAN ENTERPRISE PARK

2&8, 5&7 Metropolitan Ct, Gaithersburg, MD 20878

Proudly Owned & Managed By:



Leasing Information:
301.304.8300

Ethan Bernardi **Nathan Bortnick**
301.304.8397 301.304.8392
ebernardi@lpc.com nbortnick@lpc.com

Lincoln

Lincoln Property Company
1101 Wootton Pkwy Suite 410
Rockville, MD 20854

www.lpc.com

METROPOLITAN ENTERPRISE PARK

Flex/Warehouse For Lease

1,748 - 3,507 SF

2&8, 5&7 Metropolitan Ct, Gaithersburg, MD 20878

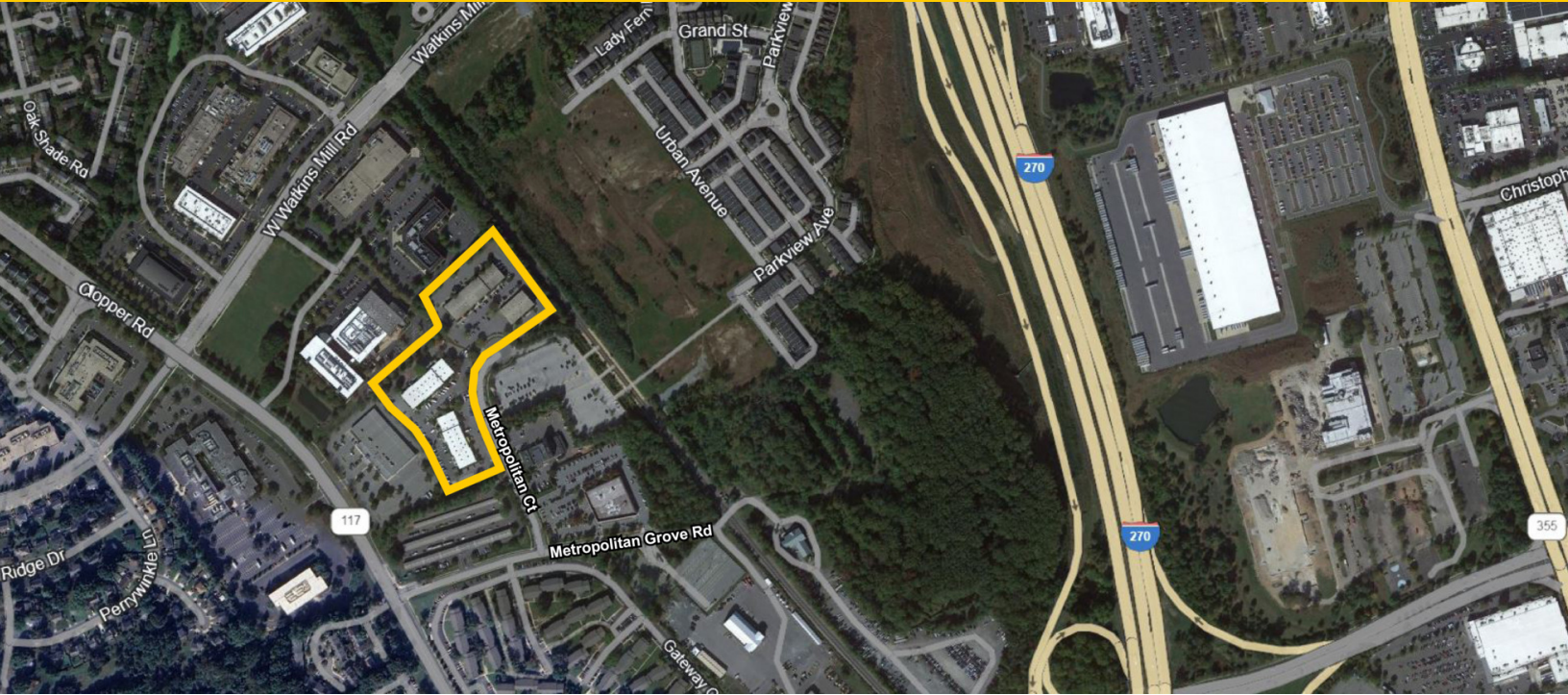

Property Highlights

- 210,000 SF, 4 building complex
- Flex/warehouse space availability
- Superior access via I-270, I-370 & ICC
- Dock and drive-in loading
- Locally owned and managed

Property Overview

The two story flex/industrial buildings have drive-in loading on the lower level and dock height doors on the upper level. This versatile configuration contributes to the above average parking ratio. All buildings in the park are fully sprinkled.

Availabilities	SF	Date Available
2 Metropolitan Ct (Unit 8)	3,507 SF	Immediately
2 Metropolitan Ct (3rd unit)	1,748 SF	Immediately
2 Metropolitan Ct (Unit 9)	1,800 SF	Immediately

Ethan Bernardi Nathan Bortnick

301.304.8397

301.304.8392

ebernardi@lpc.com

nbortnick@lpc.com

Lincoln

METROPOLITAN ENTERPRISE PARK

Metropolitan Aerial

2&8, 5&7 Metropolitan Ct, Gaithersburg, MD 20878

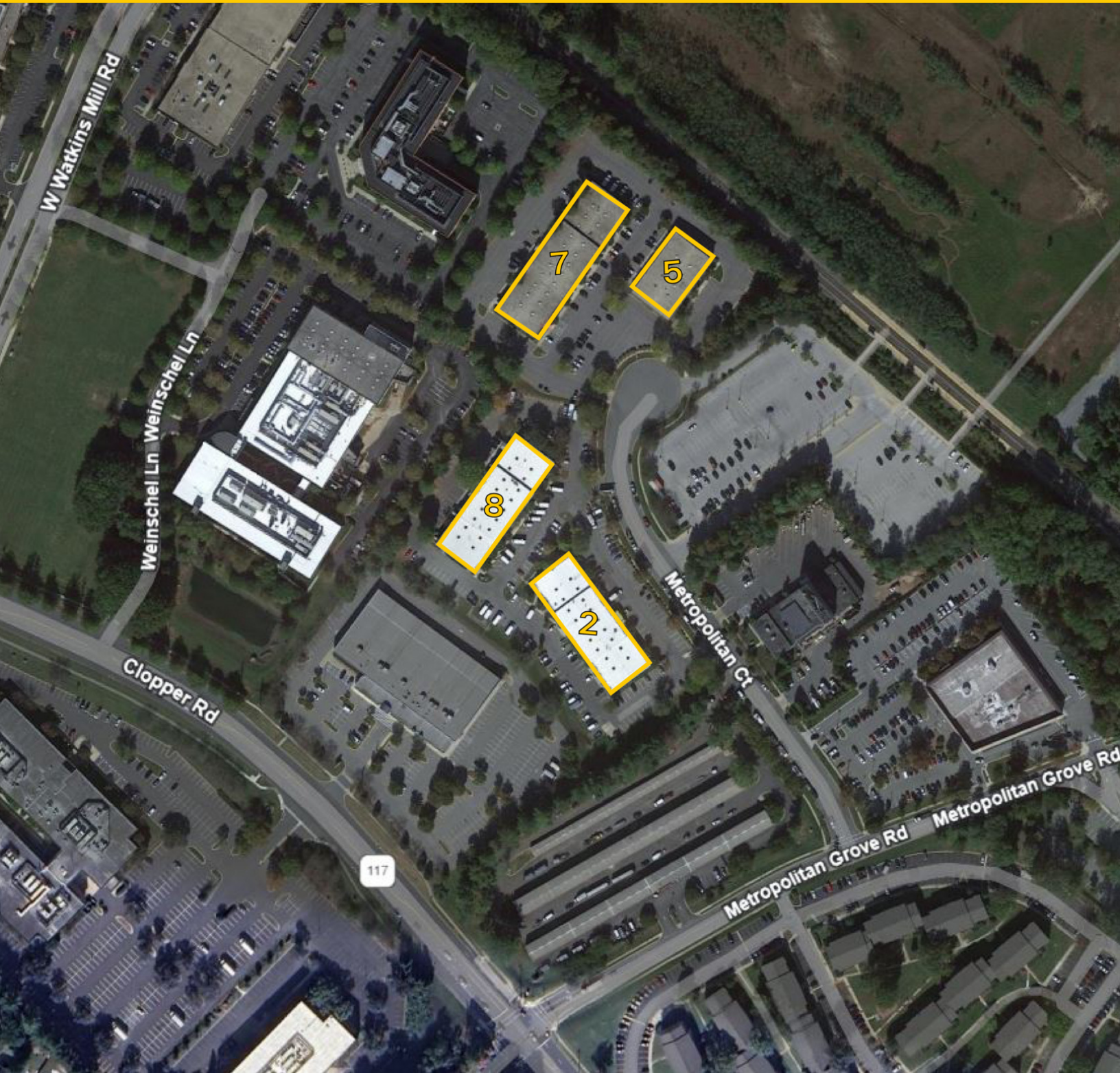

Ethan Bernardi Nathan Bortnick

301.304.8397

301.304.8392

ebernardi@lpc.com

nbortnick@lpc.com

Lincoln

METROPOLITAN ENTERPRISE PARK

2&8, 5&7 Metropolitan Ct, Gaithersburg, MD 20878

Property Amenities

1,748 - 3,507 SF



Ethan Bernardi **Nathan Bortnick**

301.304.8397

301.304.8392

ebernardi@lpc.com

nbortnick@lpc.com

Lincoln

METROPOLITAN ENTERPRISE PARK

2 Metropolitan Ct (Unit 8 & 9)

2&8, 5&7 Metropolitan Ct, Gaithersburg, MD 20878

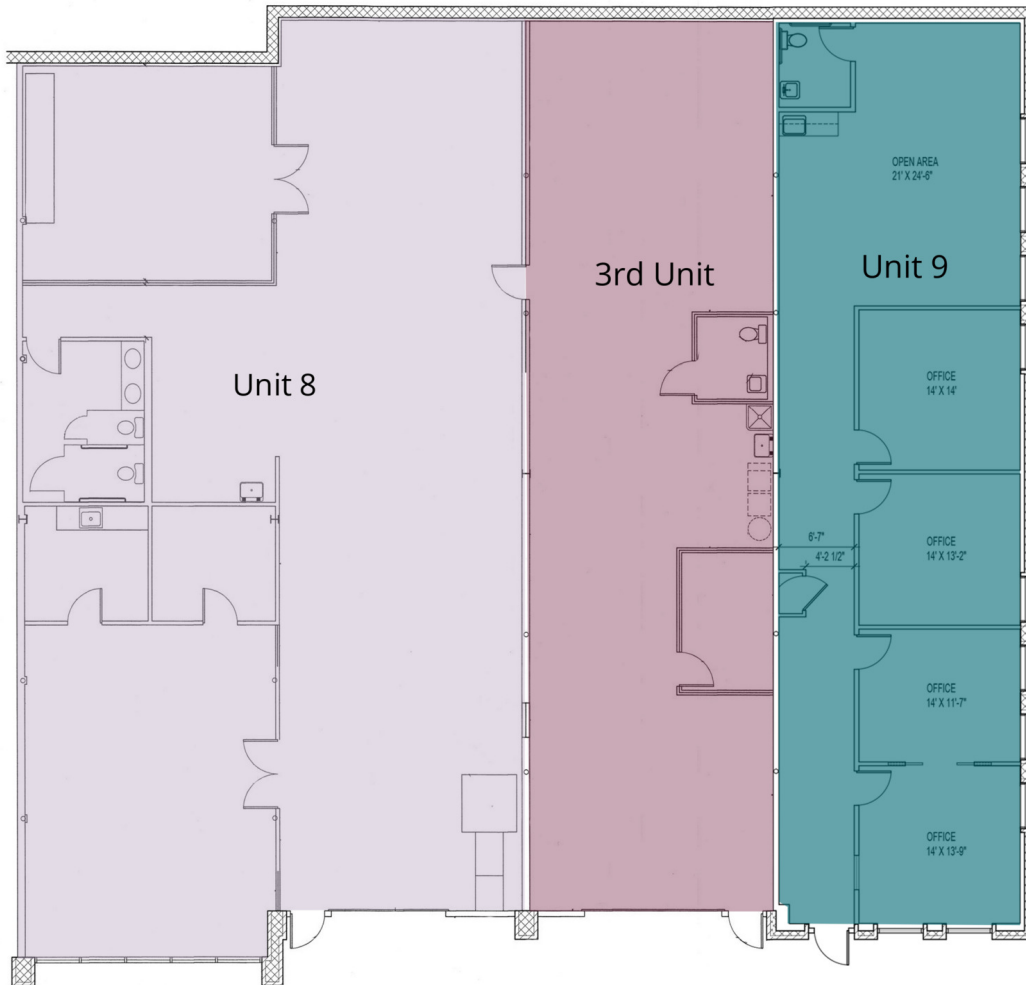

Suite	Size	Description
■ 2 Metropolitan Ct (Unit 8)	3,507 SF	Drive-in access point located at the front entry
■ 2 Metropolitan Ct (3rd unit)	1,748 SF	Drive-in access point located at the front entry
■ 2 Metropolitan Ct (Unit 9)	1,800 SF	1,800 SF of newly delivered office space

Ethan Bernardi Nathan Bortnick

301.304.8397

301.304.8392

ebernardi@lpc.com

nbortnick@lpc.com

Lincoln



METROPOLITAN ENTERPRISE PARK

2&8, 5&7 Metropolitan Court
Gaithersburg, MD 20877

Leasing Information:
301.304.8300

Ethan Bernardi
301.304.8397
ebernardi@lpc.com

Nathan Bortnick
301.304.8392
nbortnick@lpc.com

Lincoln

1101 Wootton Pkwy
Suite 410
Rockville, MD 20854

www.lpc.com