



# SPACE AVAILABLE FOR LEASE



1542-1560 Tropic  
Park Drive,  
Sanford, FL 32773

Rates:

**\$900/Month**

Modified Gross



ALPHA  
EQUITY  
REALTY & MANAGEMENT

## PROPERTY HIGHLIGHTS:

- Alpha Conference Rooms
- Alpha Wi-Fi Connectivity
- Alpha Closed Circuit Television Monitoring (CCTV)
- Alpha Fits 1 - 3 People
- Alpha Central Air and Heating
- Alpha Security System
- Alpha Wheelchair Accessible

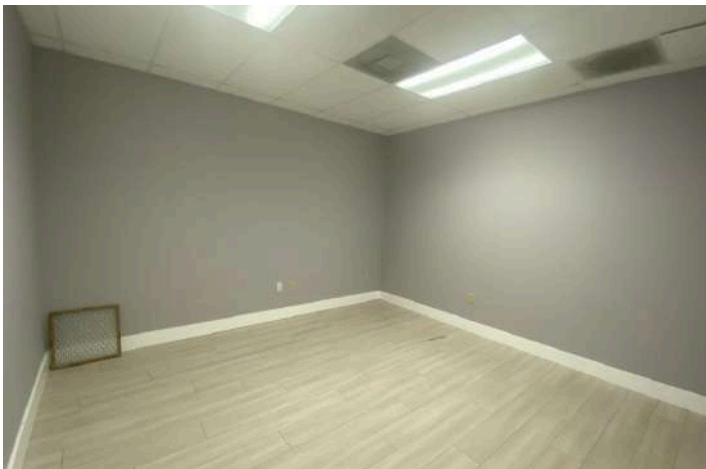

**Mac Jaffer: 516-554-5775**  
**Tati K: 407-668-8534**  
**leasing@alphaacq.com**

**1542-1560 Tropic Park Drive, Sanford,  
FL 32773**

Alpha Equity does not represent or warranty the accuracy of the information contained herein. Such information has been given to Alpha Equity by the owner of the property or obtained from other sources deemed reliable. Alpha Equity has no reason to doubt its accuracy, but does not guarantee it. The reviewer(s) of this document is encouraged to perform their own research for their own purposes to verify the dependability of the information being reviewed. All information should be verified by reviewer(s) prior to purchase or lease. Unless otherwise noted, the property is being offered as-is, where is, with all faults.

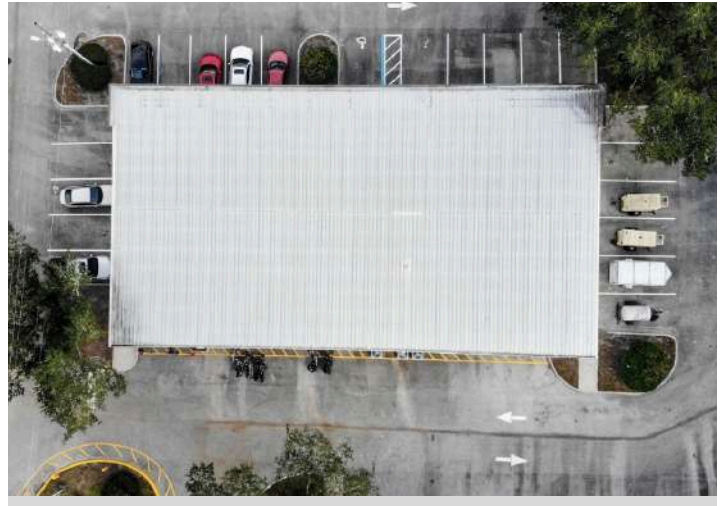

Mac Jaffer: [516-554-5775](tel:516-554-5775)  
Tati K: [407-668-8534](tel:407-668-8534)  
[leasing@alphaacq.com](mailto:leasing@alphaacq.com)

1542-1560 Tropic Park Drive, Sanford,  
FL 32773

Alpha Equity does not represent or warranty the accuracy of the information contained herein. Such information has been given to Alpha Equity by the owner of the property or obtained from other sources deemed reliable. Alpha Equity has no reason to doubt its accuracy, but does not guarantee it. The reviewer(s) of this document is encouraged to perform their own research for their own purposes to verify the dependability of the information being reviewed. All information should be verified by reviewer(s) prior to purchase or lease. Unless otherwise noted, the property is being offered as-is, where is, with all faults.

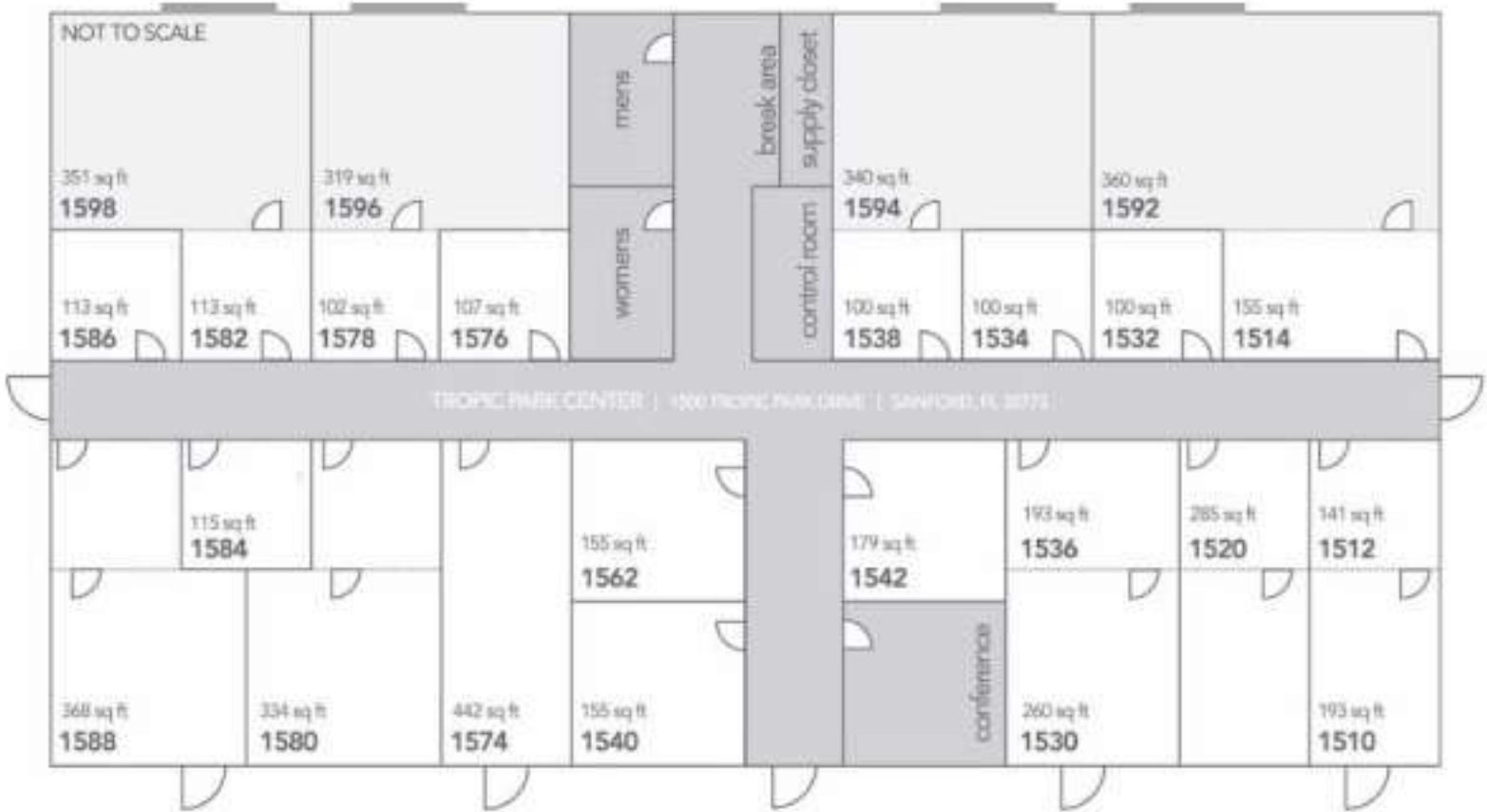

Virtual Tour

Mac Jaffer: **516-554-5775**  
 Tati K: **407-668-8534**  
 leasing@alphaacq.com

1542-1560 Tropic Park Drive, Sanford,  
 FL 32773



**1542-1560 Tropic Park Drive,  
Sanford, FL 32773**



**Alpha Equity Realty & Management  
1525 International Parkway,  
Unit #4071, Lake Mary FL 32746  
[www.recfl.com](http://www.recfl.com)**



**MAC JAFFER  
516-554-5775**

**TATI K  
407-668-8534**

**[leasing@alphaacq.com](mailto:leasing@alphaacq.com)**