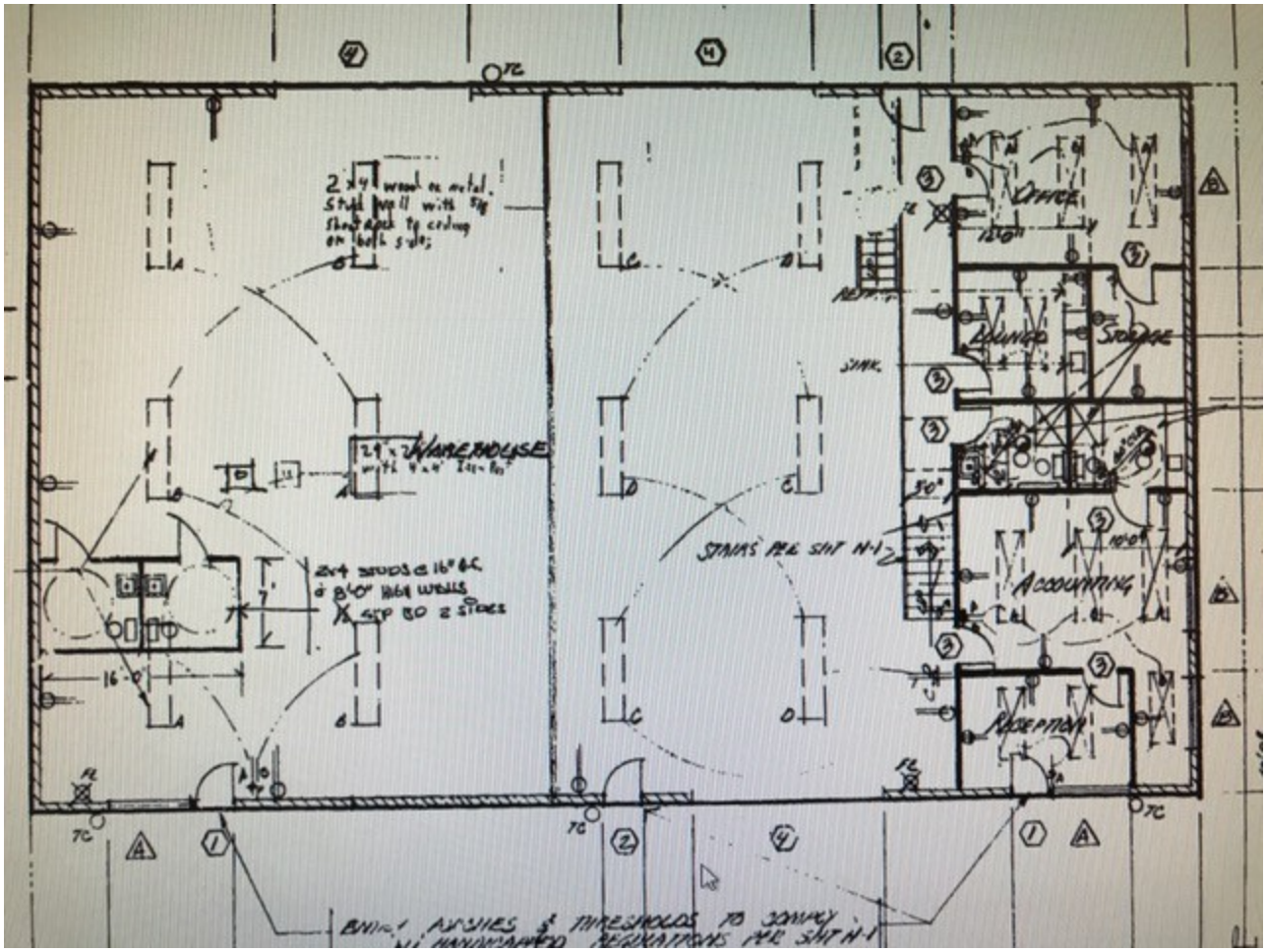
2x4 wood or metal. Stud wall with sty sheetrock to ceiling on both sides;
WAREHOUSE
2x4 STUDS @ 16" O.C.
STAIRS PER SHT A-1
OFFICE
LOUNGE
STORAGE
SINK
ACCOUNTING
RECEPTION
16'-0"
7'
TC