

FOR LEASE - IOS SITE

2200 Commerce Road Richmond, VA 23234
Immediate I-95 Access @ Bells Rd Interchange (Exit 69)!



For Lease

WILSON FLOHR, SIOR
(804) 521-1458
wilson@porterinc.com

ROBERT PORTER III
(804) 521-1455
rep3@porterinc.com

4801 Radford Avenue | P.O. Box 6482
Richmond, VA 23230
www.porterinc.com
804-353-7994

PORTER
R E A L T Y



HIGHLIGHTS

- IOS/ISF Site w/ Laydown Yard
- 3 buildings totaling 17,133 SF
- Building 1: ~ 12,133 Shop/Warehouse with 3 Drive-In Loading Doors
- Building 2: ~ 1,800 SF Office
- Building 3: ~ 3,200 SF Office/Shop/WH w/ 1 Drive-In door
- 2.45 AC Total
- Zoned M-2
- Heavy Power
- I-95 Exposure/Signage Possible
- 2 Miles to I-95
- 2.5 Miles to Richmond Marine Terminal
- 5 Miles to VA-895; 8 Miles to I-64
- For Lease: Call For Information

This information has been prepared by Porter Realty Company, Inc. for marketing purposes only. No representation or warranty, expressed or implied, is made as to the accuracy of the foregoing information. Terms of sale or lease and availability are subject to change or withdrawal without notice.

PROPERTY PHOTOS

2202 Commerce Road | Richmond, VA 23234



Wilson Flohr, SIOR
(804) 521-1458
wilson@porterinc.com

Robert Porter III
(804) 521-1455
rep3@porterinc.com



Porter Realty Company, Inc. | 4801 Radford Avenue | P.O. Box 6482 | Richmond, VA 23230 | www.porterinc.com

This information has been prepared by Porter Realty Company, Inc. for marketing purposes only. No representation or warranty, expressed or implied, is made as to the accuracy of the foregoing information. Terms of sale or lease and availability are subject to change or withdrawal without notice.

PROPERTY PHOTOS

2202 Commerce Road | Richmond, VA 23234



Wilson Flohr, SIOR
(804) 521-1458
wilson@porterinc.com

Robert Porter III
(804) 521-1455
rep3@porterinc.com



Porter Realty Company, Inc. | 4801 Radford Avenue | P.O. Box 6482 | Richmond, VA 23230 | www.porterinc.com

This information has been prepared by Porter Realty Company, Inc. for marketing purposes only. No representation or warranty, expressed or implied, is made as to the accuracy of the foregoing information. Terms of sale or lease and availability are subject to change or withdrawal without notice.

PROPERTY PHOTOS

2202 Commerce Road | Richmond, VA 23234



Wilson Flohr, SIOR
(804) 521-1458
wilson@porterinc.com

Robert Porter III
(804) 521-1455
rep3@porterinc.com



Porter Realty Company, Inc. | 4801 Radford Avenue | P.O. Box 6482 | Richmond, VA 23230 | www.porterinc.com

This information has been prepared by Porter Realty Company, Inc. for marketing purposes only. No representation or warranty, expressed or implied, is made as to the accuracy of the foregoing information. Terms of sale or lease and availability are subject to change or withdrawal without notice.

LOCATION MAPS

2202 Commerce Road | Richmond, VA 23234

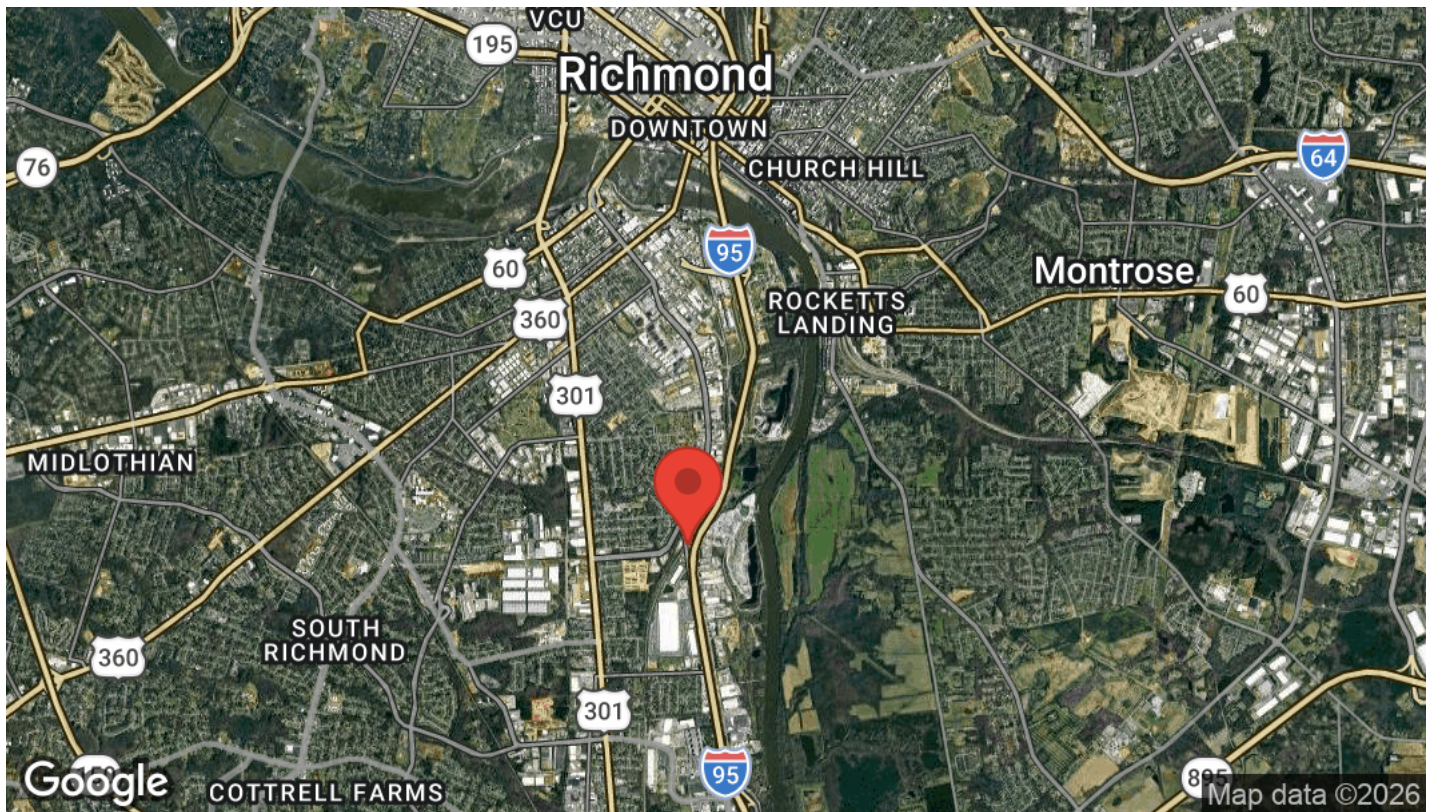
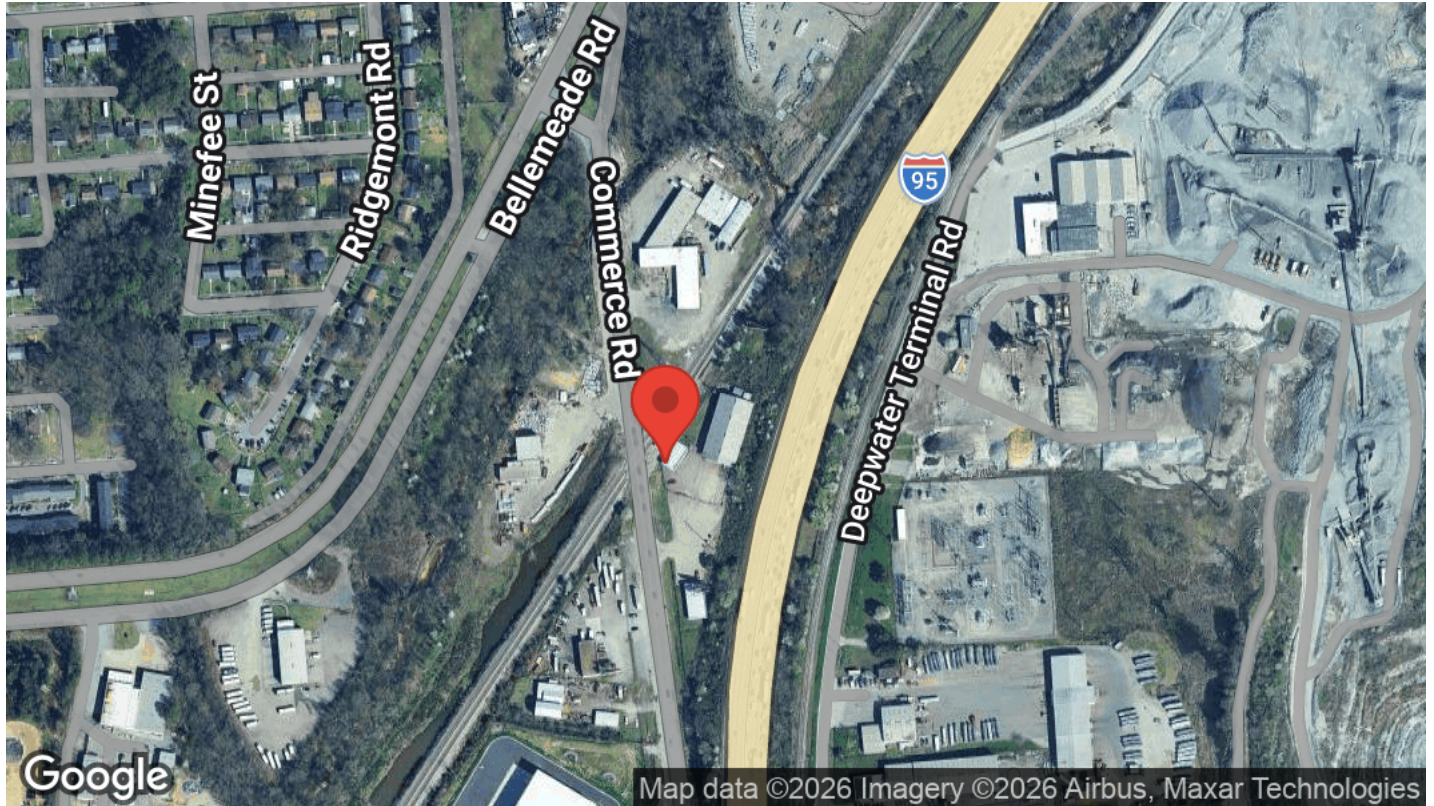

Wilson Flohr, SIOR
(804) 521-1458
wilson@porterinc.com

Robert Porter III
(804) 521-1455
rep3@porterinc.com



Porter Realty Company, Inc. | 4801 Radford Avenue | P.O. Box 6482 | Richmond, VA 23230 | www.porterinc.com

This information has been prepared by Porter Realty Company, Inc. for marketing purposes only. No representation or warranty, expressed or implied, is made as to the accuracy of the foregoing information. Terms of sale or lease and availability are subject to change or withdrawal without notice.