

PROSPECT CENTER

RANCHO CORDOVA, CA



PRIME TECH/R&D SPACE FOR LEASE

3140 GOLD CAMP DRIVE
3035 PROSPECT PARK DRIVE

NEWMARK

MIKE SMITH

916-569-2352

mike.smith@nmrk.com

CA RE License #01504428

JASON BRINITZER

916-569-2341

jason.brinitzer@nmrk.com

CA RE License #02114854

Current Availabilities

Address	SF	Comments
3035 Prospect Park Drive #60	8,324	7,324 SF office and 1,000 SF warehouse; extensive glass; potentially divisible.
3140 Gold Camp Drive #50	5,517	
3140 Gold Camp Drive #160	7,887	Available 8/1/2024.

- » Flex/R&D Space with Warehouse and Roll-Up Doors
- » High Image, Glass Storefronts
- » On-Site Fitness Center, Conference Center
- » Convenient Freeway Access
- » Grade Level Loading
- » Zoned: OIMU (Office Industrial Mixed Use)
- » Tech and R&D Space Available
- » New Rancho Cordova Business Credits Available
- » Exterior Paint, Common Areas and Landscaping Upgrades
- » Competitive Pricing
- » Immediate Occupancy Available

PROPERTY PHOTOS

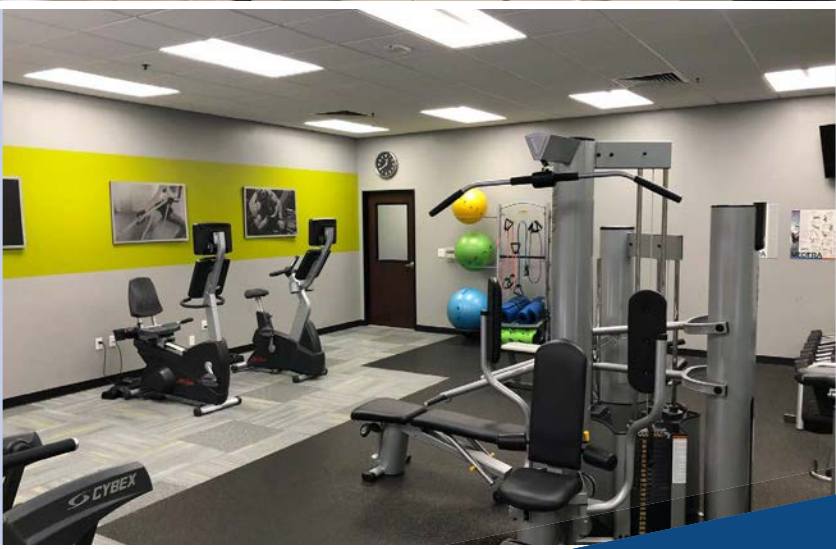

PROSPECT
CENTER



Existing Warehouse Space

Available Space

Common Area
Conference Room &
Fitness Center

FLOOR PLAN

SUITE 60: 8,324 SF

3035 PROSPECT PARK DRIVE

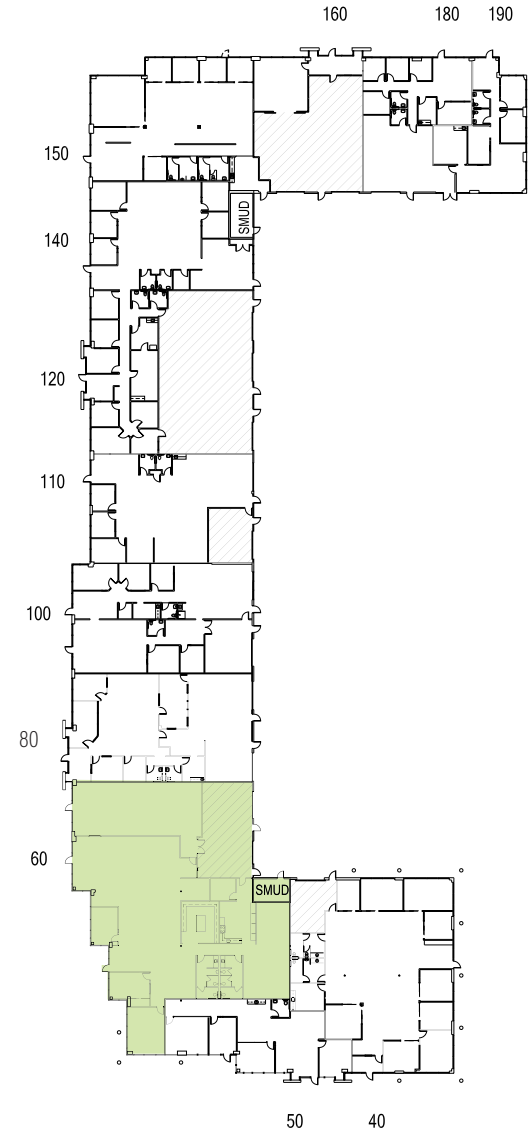
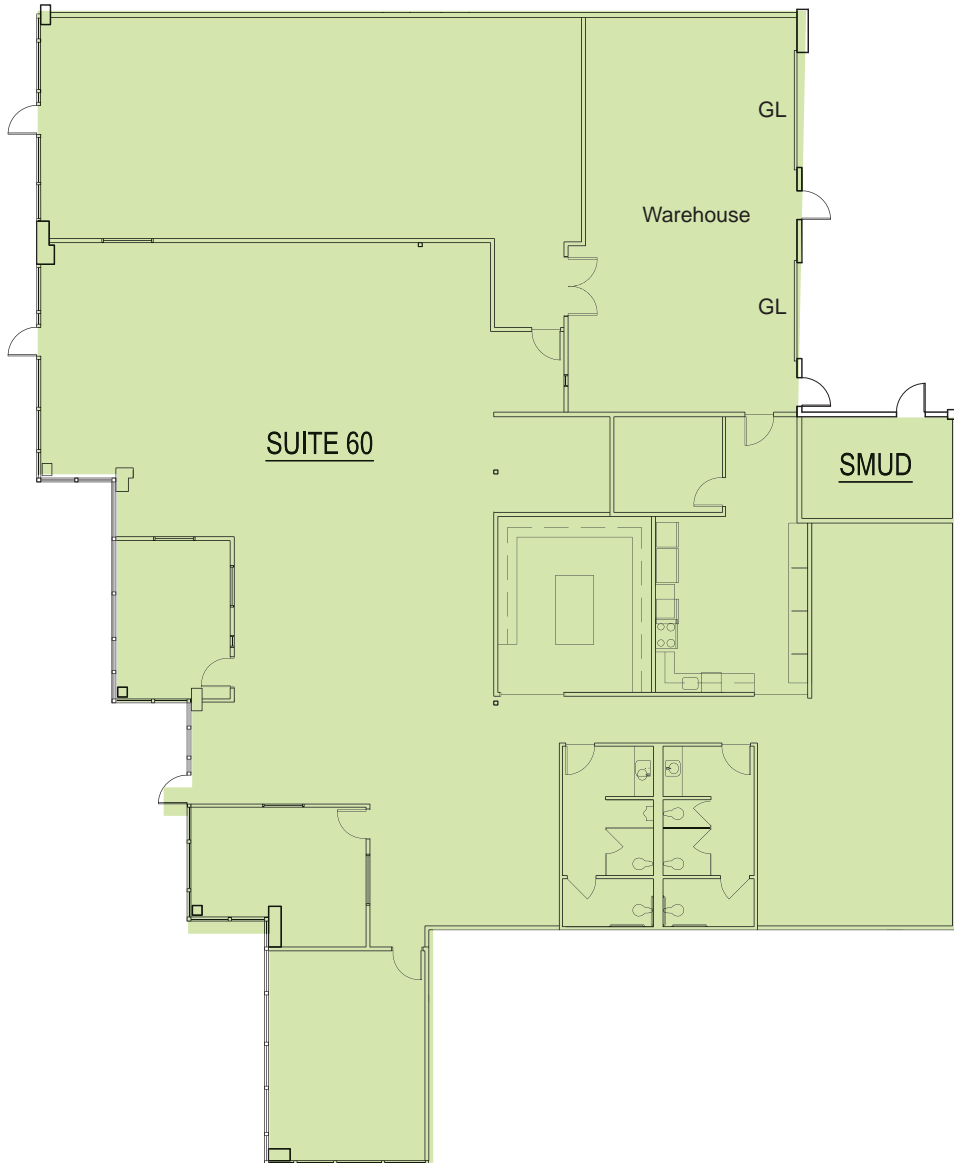

PROSPECT CENTER

FLOOR PLAN

SUITE 50: 5,517 SF

3140 GOLD CAMP DRIVE

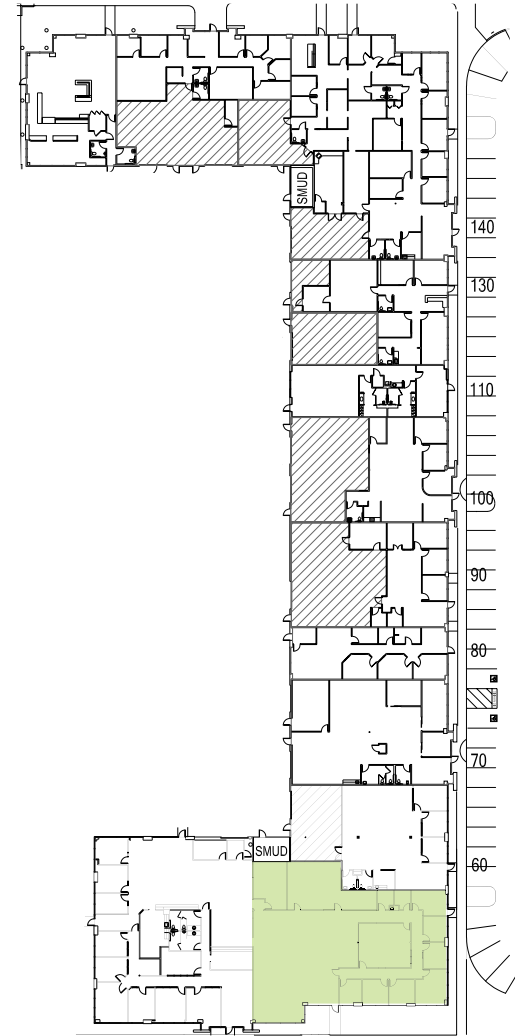
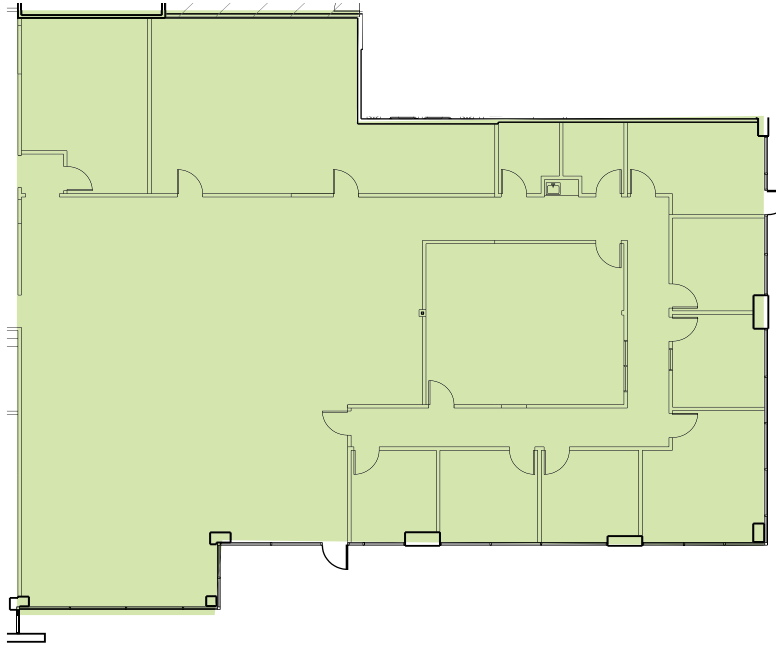

PROSPECT CENTER

FLOOR PLAN

SUITE 160: 7,887 SF

3140 GOLD CAMP DRIVE

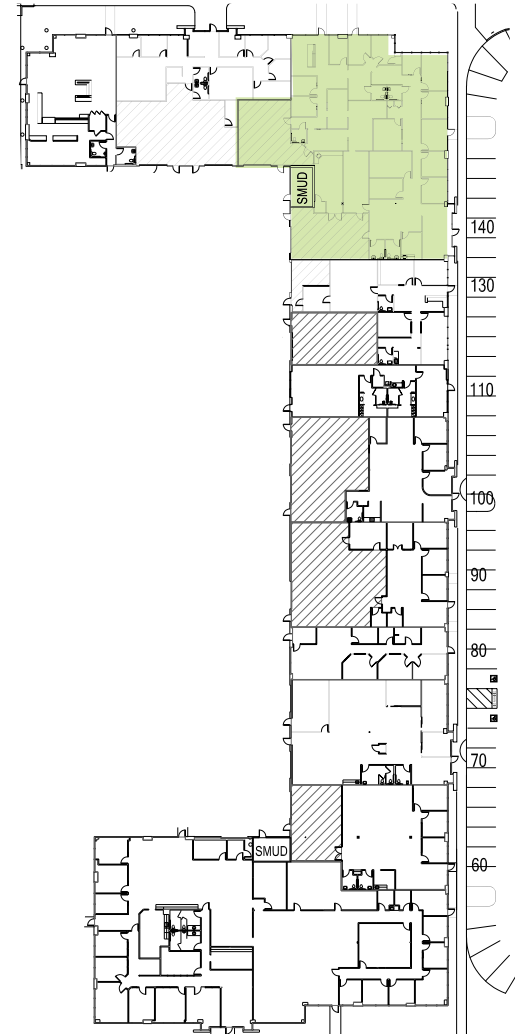
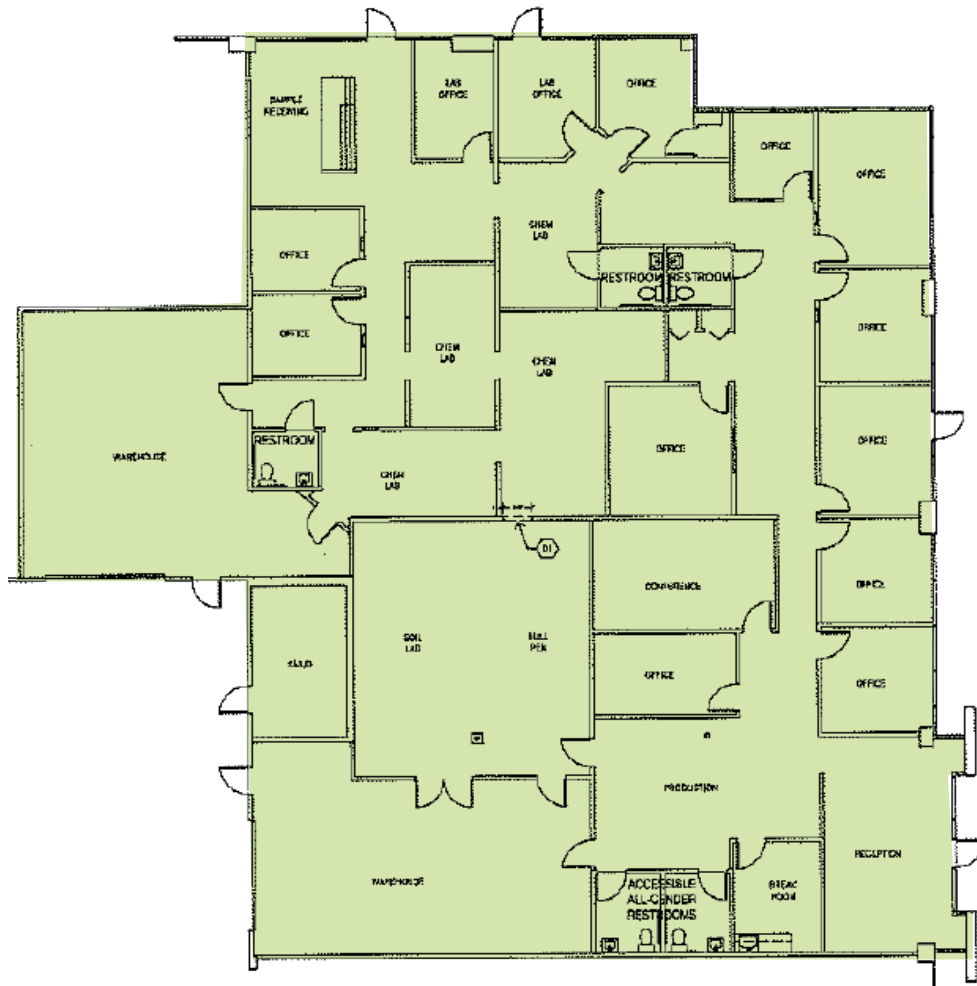

PROSPECT CENTER

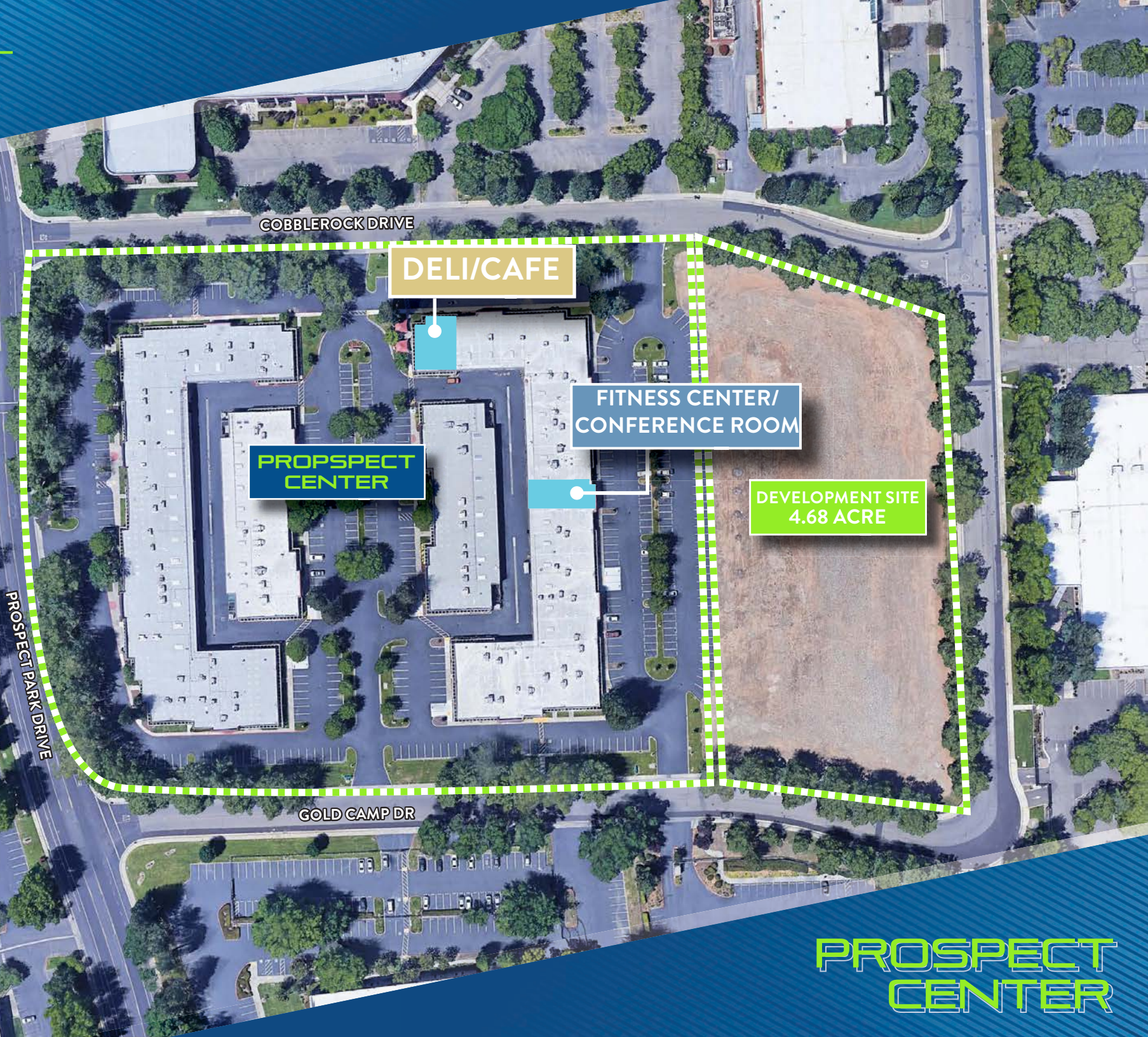

COBBLEROCK DRIVE

DELI/CAFE

FITNESS CENTER/
CONFERENCE ROOM

PROSPECT
CENTER

DEVELOPMENT SITE
4.68 ACRE

PROSPECT PARK DRIVE

GOLD CAMP DR

LOCATION MAP



**PROSPECT
CENTER**

WHITE ROCK RD

PROSPECT PARK DR

KILGORE RD

SUNRISE BLVD

- | | |
|-----------------------------|----------------------------|
| 1. Safeway | 14. Movement Brewing |
| 2. Walmart SuperCenter | 15. Brookfields Restaurant |
| 3. Chipotle | 16. Marriott Hotel |
| 4. Popeye's | 17. Staples |
| 5. Grocery Outlet | 18. Home Depot |
| 6. Target | 19. FedEx Ship Center |
| 7. Ross Dress for Less | 20. Burning Barrell |
| 8. Costa Vida | 21. LogOff Brewing |
| 9. Ono Hawaiian BBQ | 22. Arby's |
| 10. MOD Pizza | 23. Carl's Jr. |
| 11. Michaels | 24. Starbucks |
| 12. KP International Market | 25. McDonald's |
| 13. Jimboy's Tacos | 26. Costco |

**DEVELOPMENT SITE
4.68 ACRE**

**PROSPECT
CENTER**

PROSPECT CENTER

3140 GOLD CAMP DRIVE
3035 PROSEPECT PARK DRIVE
RANCHO CORDOVA, CA

MIKE SMITH

916-569-2352
mike.smith@nmrk.com
CA RE License #01504428

JASON BRINITZER

916-569-2341
jason.brinitzer@nmrk.com
CA RE License #02114854

The distributor of this communication is performing acts for which a real estate license is required. The information contained herein has been obtained from sources deemed reliable but has not been verified and no guarantee, warranty or representation, either express or implied, is made with respect to such information. Terms of sale or lease and availability are subject to change or withdrawal without notice. 21-0285 • 3/24

NEWMARK

