

To Let

53 Bothwell Street  
Glasgow G2 6TS

# City Centre Retail/Catering Opportunity

2 Units Available  
1,850 sq ft and 1,600 sq ft

- Prime position on Bothwell Street – the principal thoroughfare in Glasgow's Business District
- Minutes from Central Station, Glasgow's main rail hub
- Surrounding occupiers include a wide variety of bars/restaurants, cafes and office occupiers



# Location

City population of **660,000** and **2 million** catchment.



Bothwell Street is the **primary vehicle route** leading from the M8 into the city centre.

**Major surrounding employers** include Morgan Stanley, PwC, Aggreko, Virgin Money, and SSE.



**Nearby retail and restaurant occupiers** include Malo, Starbucks, The Noble, Bavaria Brauhaus, Pret a Manger, Akiko and Bao.

The subject is located opposite Lucent at **50 Bothwell Street**, a 90,000 sq ft Grade-A office development expected for completion in **Q2 2025**.



**To Let 53 Bothwell Street**

Nearby occupiers





Glasgow Central Station



Direct Line®

J.P. Morgan

Burness Paull



**LUCENT**  
50 BOTHWELL ST.  
Grade A Offices  
Coming Soon



Under  
Alteration

aggreko



sky

Virgin  
MONEY



Morgan Stanley

To Let 53 Bothwell Street

## Floor Plan

2 Units Available

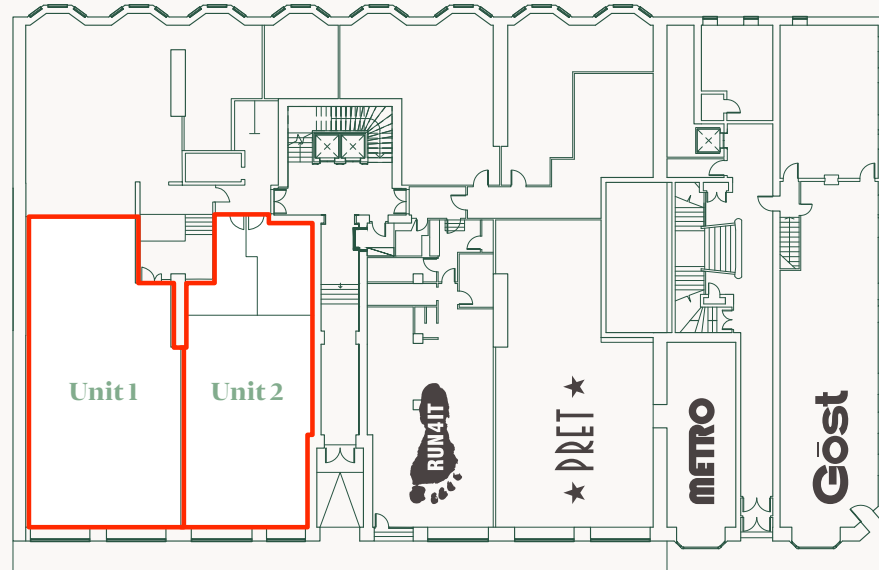

## Accommodation

The property is to be subdivided to comprise the following approximate areas:

Unit 1	1,845 sq ft (171 sq m)
Unit 2	1,598 sq ft (148 sq m)

## Rent

Unit 1	£50,000 pa
Unit 2	£40,000 pa

## Rating

The proposed subdivided units are still to be assessed for rating purposes.

## Planning Permission

The unit has planning consent for Class 1A planning consent (subject to clarification of tenants flue/ cooking) and may be suitable for a number of other uses subject to the receipt of planning permission. Further details available on request.

## Tenure

The property is available by way of a new Full Repairing and Insuring lease.

## EPC

EPC Rating - B.

## Further Information and Viewing

Further information and viewing requests upon request. Viewing strictly by appointment with Savills and Ryden.

savills

Ryden

John Menzies  
john.menzies@savills.com  
0141 222 4126  
07808 479 265

John Conroy  
john.conroy@ryden.co.uk  
0141 204 3838  
07979 494 915

Michelle McLaughlin  
michelle.mclaughlin@savills.com  
0141 222 4173  
07977 851 507

Disclaimer. Savills and Ryden, and their clients give notice that: They are not authorised to make or give any representations or warranties in relation to the property either here or elsewhere, either on their own behalf or on behalf of their client or otherwise. They assume no responsibility for any statement that may be made in these particulars. These particulars do not form part of any offer or contract and must not be relied upon as statements or representations of fact. Any areas, measurements or distances are approximate. The text, photographs and plans are for guidance only and are not necessarily comprehensive. It should not be assumed that the property has all necessary planning, building regulation or other consents and that Savills and Ryden have not tested any services, equipment or facilities. Purchasers must satisfy themselves by inspection or otherwise. May 2025.