

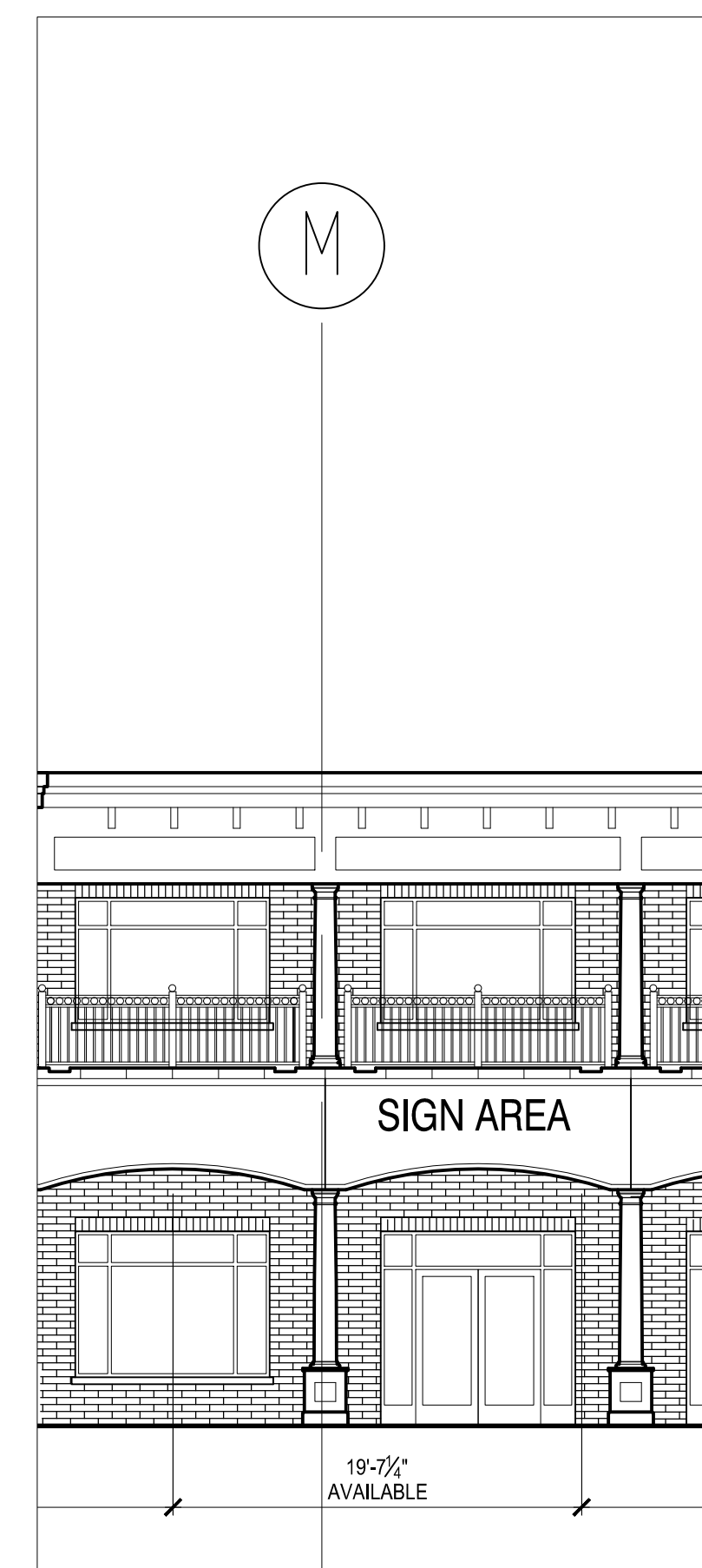

KEY PLAN

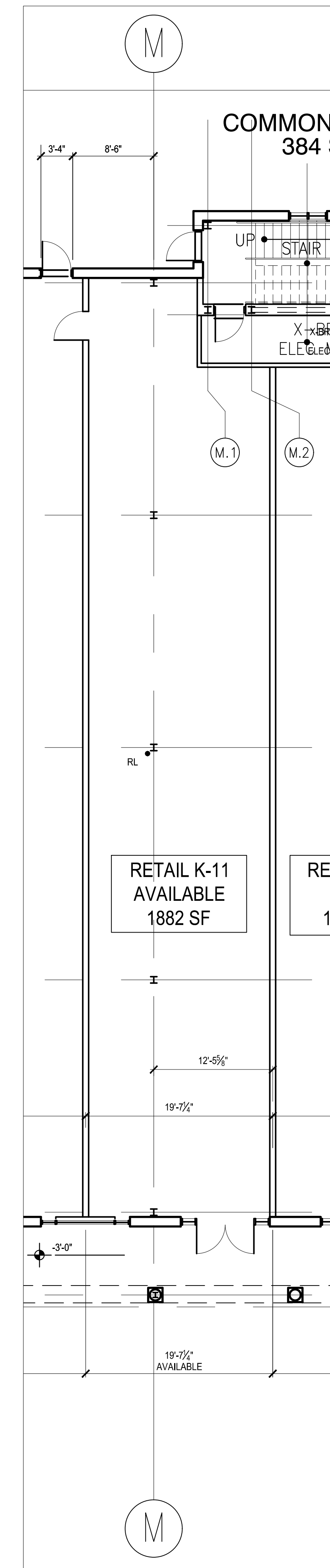

PARTIAL ELEVATION $\frac{1}{8}''=1'-0''$



PARTIAL FLOOR PLAN $\frac{1}{8}''=1'-0''$



COR
COMPANIES
 540 TOWNE DRIVE
 FAYETTEVILLE, NEW YORK 13066
 TEL 315.663.2100 FAX 315.666.2109

NOT FOR
 CONSTRUCTION

No.	Revision/Issue	Date

Tenant/Owner Logo

Project Name and Address
BUILDING K
AVAILABLE K-11
 TOWNE CENTER AT WEBSTER
 WEBSTER, NEW YORK

Date **3.31.2020**

Sheet
LOD